Wilmington Public Library
Wilmington, Ma 01887
Copy #2

Town Crier

Tewksbury - Wilmington

Wilmington, Mass. Edition

20TH YEAR - NO. 2 | 658-2346 | JANUARY 9, 1975 | TWENTY CENTS

Chapter 774 Hearing

The old school/library/ town hall annex won't do

The Planning Board is looking for another place to hold a public hearing. The old Center School/Public Library/Town Hall Annex won't do.

That's the building on Middlesex Avenue, the little yellow one, across from Wilmington Common. It started out in 1833 as a school, and it was a public school until sometime about World War I, when it became the Public Library. There are still a couple of old times, honored old timers, in Wilmington, who went to school in that building.

right now it is the Town Hall Annex. The Building Inspector, and the Public Health Officer have offices there, and the Board of Health meets there on Monday nights, and the Wilmington Board of Appeals on Tuesdays.

Sometimes, on Tuesday nights, the old building is bulging at the seams. That's when the Board of Appeals is hearing a case where someone seeks to put in a swimming pool, closer to the lot line than the law allows. That's against the law, but its tremendously important in the scheme of life today to have a family swimming pool, and all the neighbors have to be notified of such a hearing so they stream down to the Town Hall Annex to join in the fun.

Right now the Chairman of the Planning Board, Arthur Harding, is looking for a place to have a hearing - a place that is bigger than the old school/library/town hall annex. Mr. Harding suspects that there will be, not a few neighbors, but hundreds of interested persons at the hearing of which he is thinking.

For representatives of the Tambone Corporation of Reading notified the Planning Board, Tuesday evening, that they would be asking for, in a week or so, a public hearing on their proposed apartment building complex, at the corner of Woburn Street, and Concord Street.

ANTHONY TAMBONE JR. AND JOSEPH WISHCAMPER (right) at the Planning Board meeting, Tuesday night.

The complex will be built under the provisions of Chapter 774 of the Acts of 1969, Commonwealth of Massachusetts. That law says that there shall be a Board of Appeals hearing, in any town or city where such types of buildings are proposed, and that there is no need to have other hearings, or to ask the Building Inspector for a permit.

Everything is to be taken care of in that hearing - building code, zoning, and what-not. If the local Board of Appeals does not grant the permit, there can be an appeal to the State Board of Appeals.

Messrs Anthony Tambone Jr. and L. Joseph Wishcamper of the Tambone Corporation were at the Planning Board meeting Tuesday night. They reviewed some of the items in their coming hearing, and they got a list from the Planning Board of other items, relative to the construction of the apartment complex, in which the Planning Board was interested.

Mr. Tambone in particular, and Mr. Wishcamper too, have been talking with the various boards in town, discussing details of the proposal.

Now they feel they are ready for the public hearing, in about one month or so. They want a date set.

Arthur Harding just knows that the old school*public library/town hall annex isn't big enough for the crowd that is certain to show up at that hearing.

Weeping Hill

Burlington Dam report will not be released

The Burlington Board of Selectmen have received the final report from the Cassagrande Consultants, on the study of the Burlington Dam and the flooding problems in Wilmington and Woburn. The 38 page report was received last week, according to a story in the Woburn Times.

Burlington's selectmen are reviewing the report, and have said that it will be several weeks, at least, before any of the conclusions are released to the public. Burlington's selectmen are acting coy because there the town has a suit against the engineers, Whitman & Howard of Boston, for the $5.6 million project.

Cassagrande, of Arlington and Harvard University, a consulting firm, were hired by the Burlington selectmen a year ago last August to evaluate the dam and its problems. Cassagrande charged Burlington between $100 and $300 a day, depending on the tests the firm was making, and depending on the cost of other work done, the Times reports.

There does not seem to be any statement as to costs to the Town of Burlington, for the extra projects, but the Times says that there was $300,000 left over after the construction of the reservoir and that payment has been made from that fund.

Burlington's suit against Whitman & Howard is an attempt to recoup the sums of money spent in drainage, surveys, etc. since the dam was constructed. Burlington constructed drainare systems in both Woburn and Wilmington, and in Wilmington $10,000 was spent by Wilminrton, a sum which Town Manager Sterling Morris says he is going to recover from the Town of Burlington.

There are also several suits reported on the part of home owners who were flooded by waters coming from the dam. One report says that a Woburn family is suing for $400,000.

Severe penalties with new gun law says Chief

There is a new law in Massachusetts. It requires a person who carries a firearm (gun) to have a license or firearm permit. It has been described as a harsh law.

A one to five year prison term is mandatory, for anyone caught violating that law.

At the present time there are discussions in the State House, about having a 90 day suspension while there is an "educational" campaign, to make all the people aware of that law. Whether or not there will be such a suspension, and such an educational campaign is a question that no one can answer as of this moment.

As the law now stands, if any person is brought before a judge charged with carrying a gun illegally the judge has no option but to give a jail sentence.

Chief of Police Paul Lynch of Wilmington hopes that noone will put themselves in a position of testing that law, in Wilmington.

Candidates for public office have to Jan. 21

Wilmington residents who wish to run for public office in the March election have until January 21st to get their picture and story in the Town Crier. A story will be run on the front page if possible together with a picture for any candidate who announces before the deadline.

Those who announce later will have to take their chances. The Town Crier guarantees nothing, in such a case.

Nomination papers must be filed with the Board of Registrars on or before January 25th.

Offices that are open this year are: Two for the Board of Selectmen; one for Moderator; two for School Committee and two for Wilmington Housing Authority.

Wear a Raincoat!

There are some people you just shouldn't throw snowballs at.

A car fire in North Wilmington center about 7 p.m. Wednesday attracted a crowd of people, some of whom had been throwing snow on the burning car. As the firemen began hosing the car, a snowball from the crowd hit one of the firemen.

His response only took a second, but there is one youth who has learned that people who throw snowballs at firemen should wear raincoats.

Madelyn McKie makes bid for selectwoman

Mrs. Madelyn A. McKie, 318 Woburn Street, has announced that she will be a candidate for election to the Wilmington Board of Selecemtn on March first. She is currently a member of the Finance Committee where she has served since 1971, holding the position of Vice-Chairperson during the fiscal year 1973-4. Madelyn and her husband, Ted, have lived in Wilmington for 25 years. They have two sons, Twig and Brian.

Following graduation from Haverhill High School with honors, Mrs. McKie attended Bradford Academy and Syracuse University, where she was a Dean's list student. She also holds certificates received from courses in Planning, Real Estate Law and Municipal Budget Analysis and Evaluation.

Mrs. McKie assisted in the formation of the Wilmington League of Women Voters in 1961, served on the Board of Directors and was elected League president for 1963 to 1965.

Appointed to the Planning Board in 1965, she became the first woman to chair that Board, holding office for two years. During that time, she formed the CPAC (Citizens Planning Advisory Committee), arranged and conducted two all-day Saturday Seminars as well as several evening forums. During her association with the Planning Board she initiated and helped to develop the Master Plan for the Town.

Madelyn was appointed representative to the MAPC (Metropolitan Area Planning

PAGE SEVEN

New films at Wilmington Library

The film program at the Wilmington Memorial Library, next week, is America; North and South.

Films to be shown are: Alaskan Eskimos; Undersea World of Jacques Costeau - Lake Titacaca; and Ancient Peruvians. The films will be shown Tuesday, January 14th at 7 pm in the conference room of the library. Admission is free.

WILMINGTON WOMEN'S CLUB MEETS JANUARY 16

Members of the Wilmington Women's Club will conduct their regular meeting on Thursday, January 16th at the Methodist Church.

The meeting will begin with refreshments at 12:15, followed by the business meeting.

Highlight of the afternoon will be a presentation by Mrs. William P. Dayton who will share her boat trip down the Rhine with members and guests. Mrs. Dayton made the trip last spring.

TOWN OF WILMINGTON

BOARD OF SELECTMEN

Town Meeting Warrant Articles

Notice is hereby given that Articles, for inclusion in the Warrant for the annual Town Meeting, in March, must be submitted to the Board of Selectmen, in the Wilmington Town Hall, no later than 4:30 p.m. January 13, 1975.

James R. Miceli, Chairman
Board of Selectmen

CHURCHES

WILMINGTON UNITED METHODIST CHURCH

Fri. Jan. 10th: 8 pm, Bible study at the home of Roy Parsons, 113 West Street, Wilmington.

Sat. Jan. 11th: 6 pm, Oriental dinner in Fellowship Hall, tickets available at 658-4519.

Sun. Jan. 12th: 9 am, Morning worship and communion service; 9:30 am, coffee; 10 am, Morning worship and church school; 11 am, coffee and chat in Fellowship Hall; 6 pm-7:30 pm, Junior MYV, grades seven and eight; 6 to 7:30 pm, senior MYF, grades nine-12 in Roberts Building; 8:30 pm, Young adults.

Mon. Jan. 13th: 7:30 pm, Council on Ministries; Ruth Circle.

Tues. Jan. 14th: 10 am, Bible study at Carol Prasad's; 4 pm, Angelus choir rehearsal; 7:30 pm, Finance commettee; 8:30 AA.

Wed. Jan. 15th: 9:15 am, coffee; 9:45 am, Bible study, all are welcome; 6:30 pm, Girl Scouts in Roberts Building.

Thurs. Jan. 16th: 9:45 am, Bible study at the home of Carol Warren, 5 Governor Peabody Rd., Billerica; 7:30 pm, Chancel choir; Committee on Nominations and Personnel.

The Rev. Richard L. Evans is pastor of the Wilmington United Methodist Church, call 658-4519 between 9 am and 2:30 pm or 658-8217 evenings.

WILMINGTON FIRST BAPTIST CHURCH

The Rev. G. Peter Schreck, Pastor, 658-8584.

Thurs. Jan. 9th: 7:30 pm, Christian Service Brigade Battalion meeting, boys ages 12-18.

Fri. Jan. 10th: 6:30 pm, Pioneer Girls grades one through six; Christian Service Brigade Stockade meeting, boys ages eight through 11.

Sun. Jan. 12th: 9:30 am, Sunday School for all ages; 10:45 am, Morning Worship service (nursery care for both); 5 pm, Senior High BYF; 7 pm, Evening Service.

Tues. Jan. 14th: 7 pm, Pioneer Girls grades seven through nine.

Wed. Jan. 15th: 9:30 am, Women's Bible study and prayer meeting; 7 pm, Prayer and Share hour.

The public is invited to attend any or all of the above services and meetings.

WILMINGTON CONGREGATIONAL CHURCH

The Rev. George B. Taylor, III, Minister; 658-2264 or 658-3801.

Sun. Jan. 12th: 11 am, Worship service; 9:30 am, Church School grades four thru 12; adult Bible Class; 4:30 pm, Junior High Fellowship; 7:30 pm, Senior High Fellowship.

Thurs. Jan. 9th: 9:30 am, Bible stucy (child care); 7 pm, Boy Scouts; 7:30 pm, Diet Workshop.

Fri. Jan. 10th: 7:30 pm, Bible study class.

Tues. Jan. 14th: 6:30 pm, Jr. Girl Scouts.

Wed. Jan. 15th: 5 to 5:30 pm, Prayers for the Church in the sanctuary; 6:30 pm, Cherub choir; 6:15 pm, Junior choir; 7 pm, Senior choir and Cadette Girl Scouts.

BIRTHS

BONNELL: Tracy Lee, second child, first daughter to Mr. and Mrs. Patrick S. Bonnell of Derry, N.H. (formerly of Wilmington) on December 20th at Choate Memorial Hospital.

Grandparents are Mr. and Mrs. Cyril Campbell of Nova Scotia and Mr. and Mrs. Patrick Bonnell of 62 Burlington Ave., Wilmington.

Great grandparents include Mr. and Mrs. Walter Bonnell of Arlington; Mrs. Margaret Lively of Reading and Mrs. Emma Herland of Portland, Maine.

BUREAU: Michelle Marie, first child to Mr. and Mrs. Arthur W. Bureau Jr. of 16 Flash Rd., North Reading on December 30th at Winchester Hospital.

Grandparents include Mr. and Mrs. Charles McInnis of 15 Gunderson Rd., Wilmington and Mr. and Mrs. Arthur Bureau of 18 West St.

CLARK: Wendy Marie, second child, first daughter to Mr. and Mrs. Douglas Clark of 112 Grove Ave., Wilmington on December 20th at Winchester Hospital.

Grandparents include Mrs. Nancy Clark of Floradale Ave., Wilmington; Robert Clark of Derry, N.H. and Mrs. Elsie Medico of 112 Grove Ave., Wilmington and Joseph Medico of 20 Deming Way.

DeLUCIA: Matthew Patrick, second child, second son to Mr. and Mrs. Richard DeLucia of Lot 23 Purchase St., Carver, Mass. on December 22nd at Winchester Hospital.

Grandparents include Mr. and Mrs. Victor J. Connors of Nickerson Ave., Wilmington and Mrs. Rose DeLucia of 2 Cochrane Rd.

HOLDER: Mary Louise, second child, first daughter to Mr. and Mrs. Edward Holder of 4 Westdale Ave., Wilmington on December 17th at Winchester Hospital.

Grandparents include Mr. and Mrs. Alfred Ouellette of 4 Westdale Ave., Wilmington and Mr. and Mrs. Ralph HOlder of 5 Paula St., Burlington.

MARTIN: Wesley Michael, first child to Mr. and Mrs. Michael Martin, in Riverside, California on December 5th.

Grandparents are Mr. and Mrs. Martin Lesnik of Lawrence Court, Wilmington and Mr. and Mrs. Wesley Martin of Independence, Missouri.

YOUNG: Joanna Ruth, first child to Mr. and Mrs. Rolland L. Young of 114 Salem Rd., Tewksbury on December 26 at Winchester Hospital.

Grandparents include Mr. and Mrs. Irwin Bernstein of Hyde Park and Mr. and Mrs. Lawrence Young of Blue Springs, Maryland.

OBITUARIES

ROBERT F. FLEMING WORLD WAR II VETERAN

Robert F. Fleming, of Royal Street, Wilmington died at the Veteran's Hospital, Jamaica Plain on Thursday, January 2nd following a prolonged illness.

Fifty-four years of age at the time of his death, he was born in Cambridge the son of Mary T. (Mahoney) Fleming and the late William Fleming.

Mr. Fleming had been a resident of Wilmington for over 42 years, and was employed as a carpenter at the Charlestown Navy Yard before his retirement. He had served in the US Army during World War II and was a life member of the Disabled American Veterans.

Mr. Fleming is survived by his wife, Mrs. Dorothy (Sargent) Fleming; his three children: Charles F., Jo Ann and Elizabeth J. Fleming all of Wilmington; his mother, Mrs. Mary T. Fleming of Wilmington; his two brothers, William F. Fleming of California and Joseph P. Fleming of Derry, N.H. and his sister, Miss Mary T. Fleming of Wilmington.

The funeral was held from the W.S. Cavanaugh and Son Funeral Home, 374 Main Street, Wilmington on Monday morning at 9:15 followed by a Funeral Mass at St. Dorothy's Church at ten o'clock which was celebrated by the Rev. Father Joseph W. Leahy. Burial took place in the family lot, Fox Hill Cemetery, Billerica.

Serving as pall bearers were: Robert Daley, John Jasilewicz, Lee Herrin, Richard Bushong, George Sanataro and James Coady.

HELEN THORESEN, BORN IN BILLERICA

Helen C. Thoresen, 81, of 1438 Main St., Tewksbury, died January 4 at Tewksbury State Hospital.

Born in Billerica, she was the daughter of the late Carl and the late Lena Scholt, but had resided in Tewksbury for the past 35 years. She was a member of Tewksbury Congregational Church.

She is survived by two sons, Richard Thoresen of Tewksbury and Merrill Thoresen of Connecticut; a daughter, Mrs. Walter (Pauline) Avery of Wareham; two brothers, Carl Schult of Billerica and Arthur Schult of Cape Cod; a sister, Mrs. Ruth Thoresen of Concord; six grandchildren and six great-grandchildren.

Funeral services were held Tuesday, January 7, at Tewksbury Funeral Home at 1 Dewey St. Interment was in Tewksbury Cemetery.

CARD OF THANKS

The family of Mrs. Mary Lanni wishes to express its sincerest gratitude to all the friends, neighbors and relatives who offered symbols and words of comfort and assistance during their recent bereavement.

The Lanni's
The Boylen's
and the White's

CARD OF THANKS

The Durling family would like to express their appreciation and gratitude to the Squirt Hockey boys, their parents and friends for their attention, care and concern for Sandy and Ray at the time of and following their accident.

The Durling Family

CARD OF THANKS

I wish to thank all those who are responsible for the silence of the Aldrich Road area. There has been no shooting now for two weeks. I have been terribly upset for seven years, and have not been able to contact anyone who seemed able to stop the territle noise. My dogs are gun shy and practically tear the doors down, every time a gun goes off. I do appreciate the silence now.

Mrs. Mary M. Bousfield

1970 Jan. 20 1975

Beatrice Moore

"May you always walk in sunshine, And God's love around you flow; For the happiness you gave us, No one will ever know.

"It broke our hearts to lose you, But you did not go alone; For part of us went with you, The day God called you home.

"A million times we needed you, And a million times we cried; If our love could have saved you, You never would have died."

Lovingly remembered and sadly missed by husband, Louis P. Moore and children Louis Jr., Thomas, Janis and Donna.

76 Federal St., Wilmington.

Wilmington Regional Health Center

Relatives, friends and loved ones honored by contributions in their memory to the Regional Health Center in Wilmington this week include:

Judy Klimarchuk Tenney, lovingly remembered and sadly missed by her Klimarchuk Family.

In lieu of Christmas cards, from the Teachers at the West Intermediate School.

In memory of Elizabeth Saulnier, from Roger and Lorraine Beaupre.

In memory of Maurice LeBlanc, from Roger and Lorraine Beaupre.

In memory of Betty Saulnier, from Gladys Babine.

In memory of Betty Saulnier from Mr. and Mrs. Robert Babine.

In memory of Mrs. Mary Courtney, from Joe and Stella Courtney.

Gladys L. Swenson lovingly remembered at Christmas by her husband, children and grandchildren.

In memory of Lena R. Marange, sister-in-law of Marie DeCiaccio (Tewksbury) from Ron and Pat Outridge (Tewksbury).

In memory of William G. Kavanaugh from Mr. and Mrs. Norman H. Young (Melrose).

In memory of Mary Lanni, from George and Midge Mosher, and Dick and Joan Thackeray.

In memory of Mary Lanni, mother of Michael, Marion, Al, Mark and Joanne, from the Wilmington Skating Club.

In memory of Mary Lanni from Mr. and Mrs. Leo Barry.

In memory of Anton V. Thiel from the American Legion Auxiliary Post 136, Wilmington.

In memory of Mary Lanni, daughter of Mr. and Mrs. George Boylen, Sr. from Mrs. Mary McKay.

In memory of Mary Lanni, daughter of Mr. and Mrs. George Boylen, Sr. from Mr. and Mrs. Richard Stumpf.

In memory of Mabel F. Hamilton (Cambridge) from Emily Murphy.

In memory of Mabel F. Hamilton (Cambridge) from Dennis Murphy and Ann Lombard.

In memory of William Kavanaugh from Ervyl and Ann Stewart.

In memory of Mrs. Arthur Lanni from Anne and Bernard McMahon.

Town Crier

Tewksbury - Wilmington

Published every Thursday, by the Wilmington News Company, Inc., 364 Middlesex Avenue, Wilmington, Mass., 01887. Tel. (617) 658-2346.

Subscription prices, payable in advance. Wilmington and Tewksbury $7, U.S. $8, Foreign $11. All subscriptions expire on December 31. The Town Crier does not send out renewal notices. Subscribers are expected to pay in January of each year for renewal. There is an automatic deduction of $1 for all subscriptions renewed before February.

Offices hours, Monday through Wednesday, 9 am to 5 pm. Thursday and Friday as convenient.

Advertisements and stories for the Town Crier should be submitted no later than Tuesday noon of the week of publication.

Pictures for publication: no charge is made if they are suitable and are a part of a story which is acceptable for publication. To be suitable they must be black and white photos of the size needed. For a picture of an individual, a wallet size black and white photo is best. For color pictures or for pictures which must be changed in size, there will be a charge of $4.

No financial responsibility is accepted by the Wilmington News Company for errors in advertisements. A reprint will be made of any part of an advertisement in which an error affects the value of an advertised item.

The Town Crier has been honored by fourteen awards in journalism.

Second Class Postage is paid at Wilmington, Mass., 01887 Post Office.

Member of
MASSACHUSETTS PRESS ASSOCIATION
NEW ENGLAND PRESS ASSOCIATION
NATIONAL NEWSPAPER ASSOCIATION
(Sustaining member)

REGIONAL HEALTH CENTER IN WILMINGTON

BUILDING FUND

Help Build a Regional Health Care Facility !!!!

Your contribution if brought or mailed to our temporary offices at 25 Lowell St., in Wilmington will be promptly acknowledged. Memorials, graduations, birthday greetings, anniversaries, special events etc. will be publicly and personally acknowledged. Call 657-7677 for more information. Thank you for your continuing support.

Wright Electric Co., Inc.

ELECTRICAL CONTRACTORS
QUALITY ELECTRICAL INSTALLATIONS
CUSTOM ALARM SYSTEMS
657-7195 Wilmington

A GAS DRYER SAVES YOU WORK ... TIME ... MONEY!

People have been buying gas dryers for years—and with good reason too. They save walking, lugging, lifting . . . they save time and best of all, **Gas Dryers save money!** Economical Gas dryers such as Speed Queen, Maytag or Whirlpool are faster—they start instantly with no warm-up wait. Safe too even for delicate fabrics— a Gas dryer blows away moisture instead of baking things dry. Visit the showroom at the Lowell Gas Co. — see why more people are switching to Gas dryers.

LOWELL GAS CO.
95 E. Merrimack Street
Lowell, Mass. 01853 • Tel. 458-3171

Johnny's Locksmithing Service
Emergency Locksmithing
24 HOUR SERVICE
Locks Repaired, Installed
Keys made While U Wait
Locked Out? Call
453 - 9405
678 Beacon Street
Lowell, Ma.

May we serve you?
Flowers
Candy
Fruit
Gifts
WESTON'S GREENHOUSES
9 Auburn St. Reading
944 - 0091

When you think of giving gifts Think of
GIVEN FLOWERS
216 Cambridge St. Burlington
272 - 2020
CLOSE 12 NOON WEDNESDAYS

FREE

...THESE DISTINCTIVE

'Spirit of America'

PERSONALIZED CHECKS

When You Have A

N.O.W. ACCOUNT

at

READING SAVINGS BANK

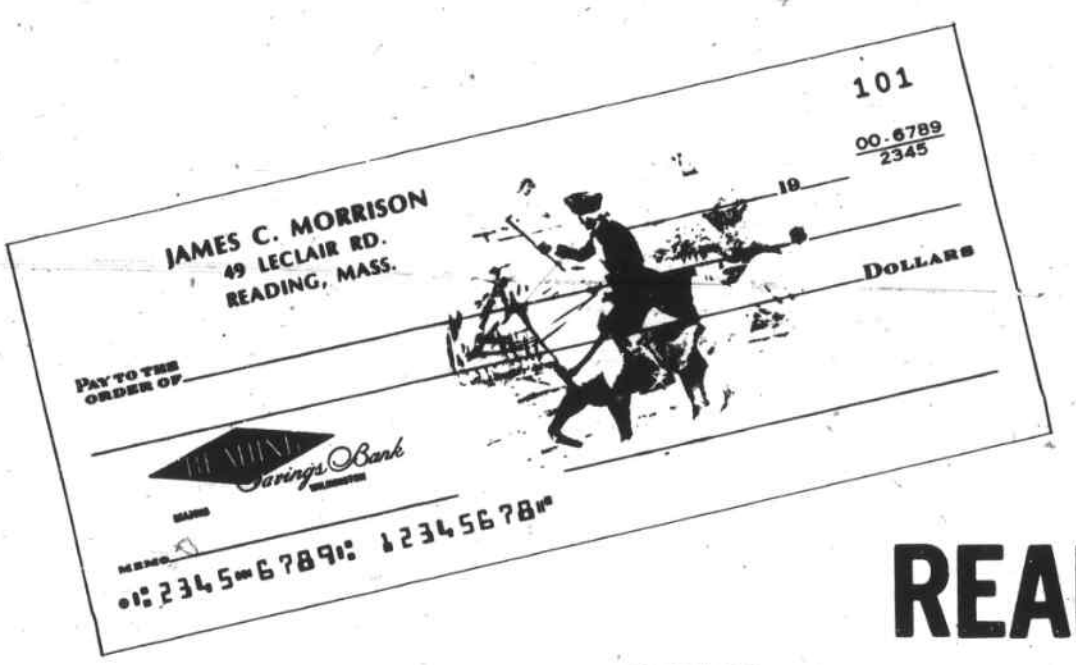

SOLDIERS AT VALLEY FORGE

MOLLY PITCHER

WASHINGTON CROSSING THE DELAWARE

THE MINUTEMAN

THE BOSTON TEA PARTY

BETSY ROSS

A SALUTE FROM THE FRENCH FLEET

THE DECLARATION OF INDEPENDENCE

THE SPIRIT OF '76

Free N. O. W. Account Bicentennial Check Offer Starts This Week

Yes, starting this week Reading Savings Bank is offering anyone having a N.O.W. account a package of personalized, full color checks featuring the ten memorable scenes of the Revolutionary period shown on this page and these beautiful bicentennial checks are absolutely free - there is no charge whatsoever!

Special Packaging

Each N.O.W. account holder will receive a supply of 10 check pads each containing 20 personalized checks, all enclosed in a handsome commemorative box with a golden eagle cover design. An optional 'Early American' needle point pattern cover may be preferred by the ladies.

...About Our N. O. W. Accounts

The N.O.W. is a special portable-type checking-savings account that you can use to pay bills or to write yourself instant cash wherever or whenever you wish. Drafts, that look and work just like checks, cost only 15¢ each as used.

And don't overlook this big advantage! The money in your Reading Savings N.O.W. account, unlike a regular checking account, earns interest at a full 5% a year compounded continuously.

Yes, you'll like the convenience of our N.O.W. account because it's the savings account you can spend or the spending account you can save with 5% interest added.

Open a N.O.W. Account With Us Today!

READING Savings Bank

All Deposits Insured In Full

123 HAVEN STREET

READING 944-5000 WILMINGTON 658-4000

'THE BANK YOU KNOW AND CAN DEPEND ON'

Senator MacKenzie files Bientennial bills

Senator Ronald C. MacKenzie has filed two bills for the 1975 Legislative Session which are directed at improving two problem areas which are likely to develop during the Commonwealth's Bicentennial celebration.

The first of these two bills would allow selectmen and city councils (with the approval of the mayor) to grant to homeowners in their city or town permits to rent rooms during the Bicentennial celebration (from January 1, 1975 to December, 1976). Senator MacKenzie is very hopeful that this measure will help alleviate the apparent housing shortage which will exist with the great influx of tourists in the next two years. "By allowing homeowners to rent rooms to visitors, we will be taking a positive step in dealing with the apparent housing shortage," Senator Mackenzie said.

The second measure filed by Senator MacKenzie would increase penalties for the destruction and theft of historical items in the Commonwealth. With the Bicentennial celebration upon us, Senator MacKenzie feels that strong steps should be taken to protect our valuable historical items. He said, "We must make the "souvenier hunter" aware that he will not steal or destroy historical objects at our expense."

"It is vital that penalties for theft or destraction of our historical items be increased so that people will think twice before acting irresponsibly."

Senator MacKenzie cited the famous Grasshopper Weather Vane theft from Faneuil Hall last year as a prime example of what his bill is intended to prevent.

The measure creates a new section in the Massachusetts Larceny Statute wherein larceny of historical items would carry a fine of two thousand dollars ($2000) and imprisonment of three (3) years and not more than ten (10) years.

Planning Board will work two nights a week

The Wilmington Planning Board members have a two night a week schedule to follow, for the rest of January. They will be meeting weekly on Tuesday evenings, in the old Mildred Rogers School, and will be meeting with other boards and commissions on Thursdays.

Tonight the Wilmington Housing Authority and the Town Manager will be discussing the public housing, in the Conference Room of the Public Library, and the TM will further discuss Community Development. Among those who will be present will be members of the Planning Board.

A week from tonight there will be a discussion about the planned Town Forest, between Ballardvale Street and Andover Street, in North Wilmington. Included in the discussion will be one of the advisability of cutting off Ballardvale Street as a highway between Wilmington and Andover.

The present road is a Chapter 90 Road (Middlesex County). Before it was a County Road, it was a town road, laid out in 1894. To be discussed, among other things, does the road revert to the 1894 bounds, if it is discontinued as a County Road, and secondly, what rights would an Andover land owner have - he being in Essex County and the road in Middlesex County?

On January 23rd the Planning Board will be having an Open Discussion and hearing on their proposed Rules and Regulations for subdivision of land in Wilmington.

On January 30th they will have their day before the Wilmington Finance Committee, in which they will justify their planned expenditures for 1975.

American Legion High School Oratorical Contest

Every year there is an Oratorical Contest, sponsored by the Wilmington Post of the American Legion. The 1975 contest will award prizes, nationally, totalling $44,000.

Applications may be obtained at nearly all high schools and must be submitted, in Massachusetts to the American Legion, Department of Massachusetts, 546 State House, Boston MA 02133 by January 20, 1975.

Students may get more information by asking the members of the Wilmington Post, American Legion, Commander Brown.

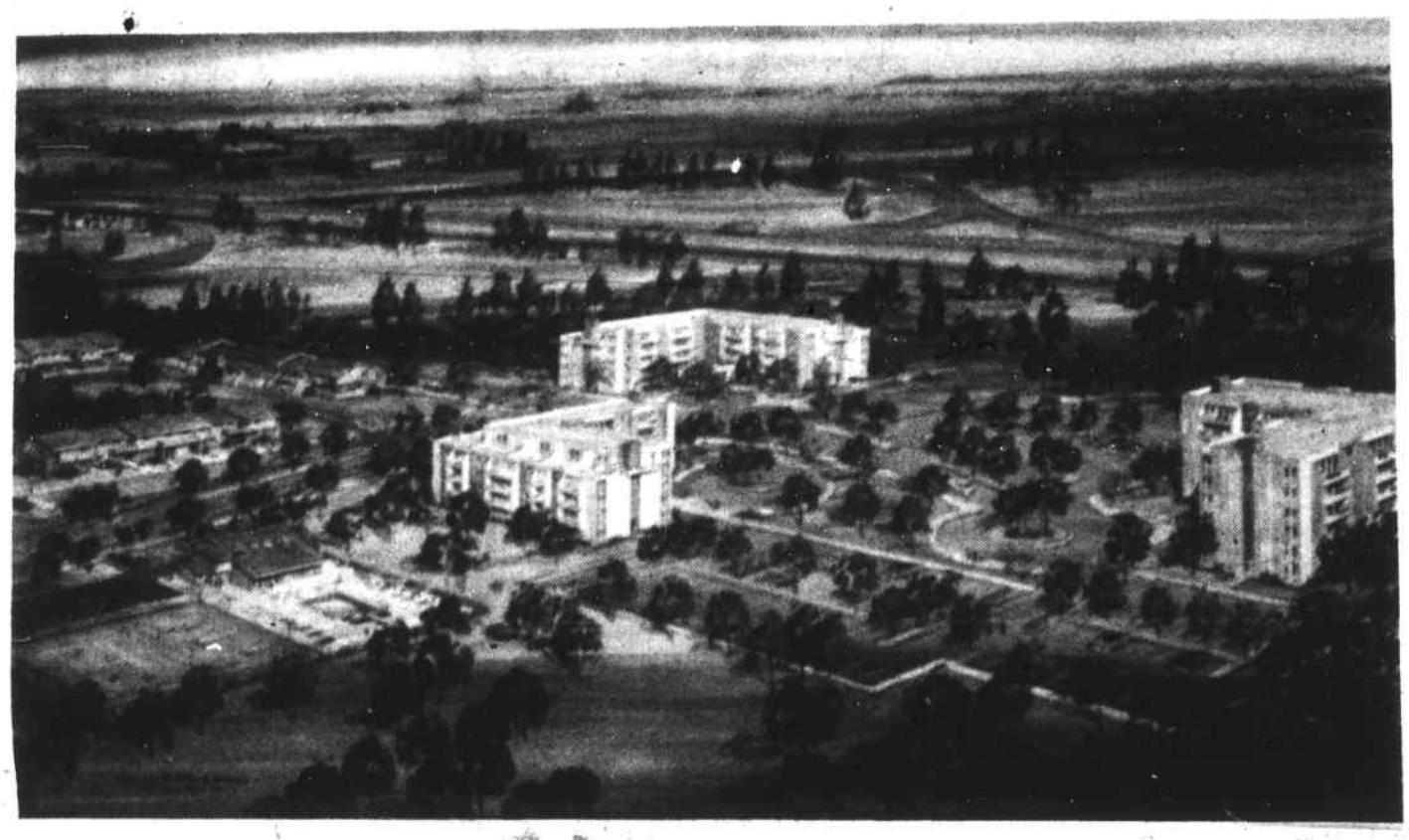

A SKETCH OF THE PROPOSED CANDLEWOOD VILLAGE: To be constructed by the Tambone Corporation between Woburn Street and Route 93, at Concord Street, in Wilmington. This is a photograph of a sketch shown to the Planning Board Tuesday evening. Plans will be discussed before the Board of Appeals in a month or more, depending on the date set for a hearing.

At far right, a six story building, overlooking the Ipswich River, is planned for Housing for the Elderly.

In the center the Medium Rise buildings, four and five story, will be General Apartment houses. The buildings at left will be Town Houses.

In the foreground is a swimming pool with cabana, and tennis courts. Parking spaces are shown, quite clearly. The view is as seen from Woburn Street, with Route 93 in the background.

EIGHTH DISTRICT PRESIDENT'S CLUB TO MEET JANUARY 27

The mid-winter meeting of the Eighth District Presidents' Club will be held on Monday, January 27th at the Green Street Baptist Church with the Melrose Women's Club serving as the hostess club.

Luncheon will be served at 12:30 followed by the business meeting, after which a play "Sardines" will be presented, with Mrs. Dorothy Garniss directing. Mrs. Pat Harrison, Mrs. Margaret Cheney, Mrs. Thelma Atwood, Mrs. Lillian Bristol and Mrs. Garniss will take part in the presentation.

Present at the executive board meeting held on Monday at the home of the president were: Mrs. Loring Spraker of Malden, Mrs. Stewart Garniss, Mrs. Alexander Goldsworthy, Mrs. Robert Mulligan, Mrs. Richard Sheppard, Mrs. Elmer Larson, Mrs. Frederick Basner, Mrs. Benjamin Bill, Mrs. Frederick Worby, Mrs. H.D. Thompson, and Mrs. Albert Finethy.

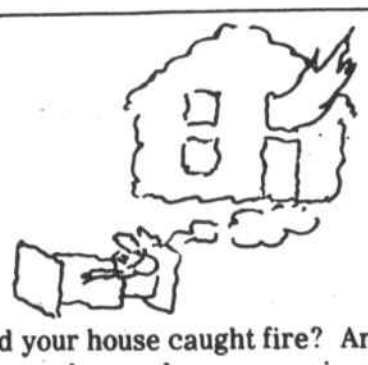

You say you dreamed your house caught fire? And the firemen stepped on your Chihuahua and their hoses drowned your geranium? And your wife drove into a chicken truck?

And you had the wrong coverage, so your insurance company wouldn't pay?

Is that what's troubling you?

Well, stand up and take a walk in the sun - straight to your independent insurance agent.

We're experts on trouble.

Independent of any one company, we work to find the best policies for you and work to get fast, fair settlement of your claims.

If we can't help you, nobody can.

YOUR Independent Insurance AGENT SERVES YOU FIRST

Dave Landers-Personal Accounts
Harry Landers-Commercial Accounts

WILCOX-HODGES INSURANCE AGENCY

317 Main Street
Woburn
935-0333 933-4800

3 Central Street
Stoneham
438-0261

TRACTION TO CLEAR SNOW IN A HURRY!

- Quit snow shoveling! John Deere Snow Blowers give you good traction to clear walks, driveways, and parking areas fast.
- Get a 5- or 7-hp snow blower to clear a 26-inch width. An 8-hp model clears 32 inches.
- John Deere Snow Blowers are built for long life under tough operating conditions. Put one to work for you this winter.

JOHN DEERE Nothing runs like a Deere™

SALE
Prices start at
$395.00

STEPHEN BERECZ Co., Inc.
625 Main St. (Rt. 38) Wilmington
658 - 6160

A sign of the Times

Larz F. Neilson Photo

THE NORTH WILMINGTON INDUSTRIAL PARK: Has several good buildings, with good tenants, and is looking for a chance to get more. This sign is on Andover Street, about opposite to the former Tom Daly farm house, home of the Knollwood Dairy.

U of Mass Dance Concert tonight

The University Dancers of the University of Massachusetts will give a public concert, starting at seven o'clock tonight, in the Herbert C. Barrows auditorium of the High School. Marilyn V. Patton is director, and the performance is being sponsored by a grant from the Massachusetts Humanities Council, and the Wilmington High School Student Council. Admission is free.

The program consists of Credo, by Pachelbel; Circles with Sounds, Chocolate Marshmallow Circles, Crispy Crunch Squares, and Let the Wind Carry Me, by Mann; But Fall, Well, it Really Does, by Joplin and the conclusion, Sept. by Ellis.

PUBLIC ANNOUNCEMENT

On behalf of the Board of Directors of the Regional Health Center in Wilmington we would like to submit the following financial statement for our fiscal year ending September 30, 1974. We feel that this statement is submitted in the interest of meeting the accountability needs of all organizations receiving donations from the public or public funds of any type.

If you have any questions about the financial information presented here please contact our Executive Director, Mr. Larry S. Chapman at 657-7677. Thank you for your continuing support of the Regional Health Center.

REGIONAL HEALTH CENTER IN WILMINGTON
FINANCIAL STATEMENT
Fiscal Year - Oct. 1, 1973 to Sept. 30, 1974

Balance on hand at beginning of year	$57,371.46
REVENUE	
Interest from bank account	$ 2,969.88
Contributions	9,123.62
Total	$12,093.50
EXPENSES	
Salaries and wages	$ 9,720.73
Payroll Taxes	3,836.20
Health Insurance for Employees	298.14
Rent	2,240.00
Architectural Fees	5,000.00
Commonwealth of Mass. Certificate of Need Filing Fee.	1,569.60
Publishing Fees, Newspaper Announcements and Postage	1,451.72
Office Supplies	877.05
Telephone	987.04
Total	$25,980.48
Balance on hand at end of year	$43,485.48

(s) Raymond A. McNamara President
(s) Joseph A. Maffeo Treasurer
(s) Larry S. Chapman Executive Director

Firestone
Bargain Prices

FULL 4-PLY DELUXE CHAMPION®
4-ply polyester cord
• Strong smooth-riding polyester cord body.
• Wide, aggressive 7-rib tread for excellent traction, handling and stability.
• "Cross-cut" tread pattern similar to our radial tires.
• Concave-molded tread gives full tread-to-road contact for long mileage.

$5.30 to $7.95 LESS than regular Fall, '74 prices!
AS LOW AS... $18.90 Size B78-13 Blackwall Plus $1.84 F.E.T. and old tire.

Everyday low discount prices!

Size	Reg. Fall '74	Discount price	Your discount	F.E.T. (each)
BLACKWALL				
B78-13	$24.20	$18.90	$5.30	$1.84
E78-14	26.60	20.75	5.85	2.27
F78-14	28.45	22.20	6.25	2.40
G78-14	29.70	23.20	6.50	2.56
H78-14	32.00	24.95	7.05	2.77
G78-15	30.45	23.80	6.65	2.60
H78-15	32.75	25.55	7.20	2.83
WHITEWALL				
B78-13	$26.90	$21.00	$5.90	$1.84
E78-14	29.55	23.05	6.50	2.27
F78-14	31.65	24.70	6.95	2.40
G78-14	33.00	25.75	7.25	2.56
H78-14	35.55	27.80	7.75	2.77
G78-15	33.85	26.45	7.40	2.60
H78-15	36.35	28.40	7.95	2.83

All prices plus tax and old tire.

DOUBLE BELTED STRATO-STREAK®
• Two rugged belts hold tread firm for long wear.
• Two strong smooth-riding body plies combine with belts to give excellent road hazard protection.
• Low, wide 78 series design.

$5.55 to $9.10 LESS than December, 1974 prices!
AS LOW AS... $22.90 B78-13 Blackwall Plus $1.88 F.E.T. and old tire

Size	Dec. '74 price (each)	Now (each)	Price reduced	F.E.T. (each)
BLACKWALL				
B78-13	$28.95	$22.90	$6.05	$1.88
C78-13	29.50	23.95	5.55	2.02
C78-14	30.55	24.75	5.80	2.10
E78-14	31.80	25.75	6.05	2.32
F78-14	34.05	27.50	6.55	2.47
G78-14	35.50	28.75	6.75	2.62
H78-14	38.20	30.95	7.25	2.84
G78-15	36.45	29.50	6.95	2.69
H78-15	39.10	31.50	7.60	2.92
WHITEWALL				
B78-13	$32.15	$26.00	$6.15	$1.88
C78-13	32.80	26.50	6.30	2.02
C78-14	33.95	27.50	6.45	2.10
E78-14	35.35	28.50	6.85	2.32
F78-14	37.80	30.50	7.30	2.47
G78-14	39.40	31.95	7.45	2.62
H78-14	42.45	34.25	8.20	2.84
F78-15	38.80	31.50	7.30	2.55
G78-15	40.40	32.75	7.65	2.69
H78-15	43.50	35.00	8.50	2.92
J78-15	46.05	36.50	8.55	3.09
L78-15	47.10	38.00	9.10	3.21

All prices plus tax and old tire.

Firestone CHAMPION™
Full 4-ply blackwalls
SMALL CAR OWNERS
$14 Size 6.00-13 Plus $1.60 F.E.T. and old tire.
$15 Size 6.50-13 Plus $1.77 F.E.T. and old tire.
$18.50 Size 5.60-15 Plus $1.79 F.E.T. and old tire.
WHITEWALLS PROPORTIONATELY LOW PRICED.
Priced as shown at Firestone Stores. Competitively priced at Firestone dealers and at all service stations displaying the Firestone sign.

CHARGE IT! OPEN AN ACCOUNT • BankAmericard • Master Charge • Diner's Club • Carte Blanche • American Express FREE MOUNTING!

WESTCLOX ALARM CLOCK
SET IT... FORGET IT!
• Alarm buzzes you at same time every 24 hours. Re-sets itself automatically after you shut it off. Master alarm shut-off.
• Easy-to-read lighted dial.
• Sweep second hand.
• Attractive case in choice of antique white or woodtone.
$2.99 Limit one at this price. Additional $7.98 each.

PICKUP, VAN, CAMPER!
TRANSPORT® TRUCK TIRES
$26.95
6.70-15 Black Tube-type. Plus $2.43 F.E.T. and tire off your vehicle. 6-ply rated.

COUPON
Precision FRONT END ALIGNMENT
Our skilled mechanics set caster, camber and toe-in to original specs.
NO ADDITIONAL CHARGE for factory air or torsion bar cars!
$8.88 Any American car; parts extra if needed.
COUPON Expires 1/15/75

FIRESTONE STORE
658-5660 496 Main St., Wilmington 658-5660
MON-TUES-WED & FRI 8 to 6 THURS 8 to 8 SAT 8 to 4

Hold-up in N. Wilmington

Two men, one armed with a sawed-off shotgun, robbed the North Wilmington Pharmacy of $50 cash and a quantity of drugs Tuesday morning.

Proprietor Harry Sandler had only been open a few minutes when the pair entered the store shortl after 9 a.m. He and an employee were the only people in the store at the time obery.

The robbers fled in a van. Later in the day police stopped a van of the same description on Route 93, but it turned out to be the wrong vehicle.

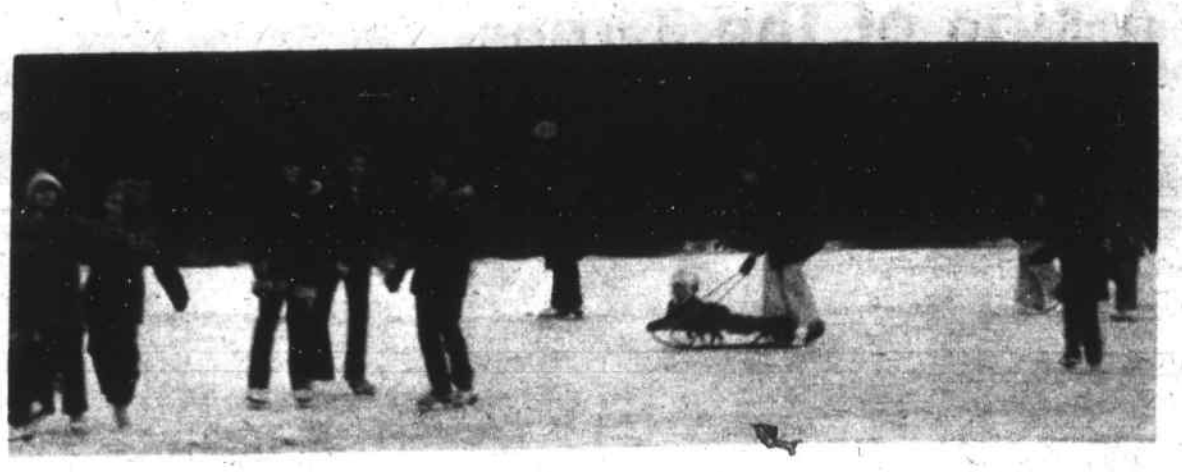

ON THE BLACK LAGOON: So-called. Wilmington Camp Fire Girls enjoying themselves, on Martins Brook, near Hathaway Acres.

4 FOR 1

ONLY AT THE DIET WORKSHOP

1. BEHAVIOR MODIFICATION Better eating habits
2. EXERCISE To tone and firm
3. NUTRITION For the whole family
4. DIET Proved successful

All for one low price under the same roof.

OPEN HOUSE

YOU HAVE NOTHING TO LOSE BUT WEIGHT

BE OUR GUEST
WEEK OF JAN. 13th - 17th

WILMINGTON - THURSDAY - 7:30 P.M.
Congregational Church, Middlesex Ave.

READING - TUESDAY 9:30 A.M. & 7:30 P.M.
Community Center, Sanborn St.

TEWKSBURY - WEDNESDAY 9:30 A.M & 7:00 P.M.
So. Tewksbury Meth. Church
Main & South Sts.

1st VISIT $6.00 $2.50 WEEKLY

commit yourself to dieting for 10 weeks-$25.00

NEW MEMBERS WELCOME ANY TIME

For information call:
658 - 8039 or 658 - 8041

Dollmaking Course

A charming course in doll making is being offered at the Burlington Area YMCA with the expertise of the very talented and professional Betty Foster of Lexington.

Carve apple head dolls, work corn husks into dolls, and very cleverly stuff socks and work them into dolls with a finished product that will amaze you.

An eight week course in dollmaking will be held every Thursday from 9:30 to 11:30 am. For further information on this and other available courses call 272-3181.

Andover Library great books course

A Great Books program is scheduled for the Memorial Library, at Elm Square, in Andover Center. Meetings are to be held in the Library on the second and fourth Tuesday of each month, starting at 7:30 pm.

The first discussion will be of the great work of Sophocles, Oedipus Rex, on January 14th.

"What happened to all the money we were going to save when we quit smoking?"

The sure way to save money is to make deposits in a savings account on a regular basis. The money is where you want it for when you want it. It's as easy as that.

Save now...Save with us!

MELROSE SAVINGS BANK

219 Lowell Street
Lucci's Plaza
Wilmington 658-5775

A - PLUS STORES
Colonial Park Mall Wilmington

Jct. Rts. 38 & 129
658-9341
OPEN 7 DAYS 8am to 9pm

A Gift for your Valentine

FREE

A 3½ x 5½

Color Print
& negative
ABSOLUTELY FREE

No Purchase Necesary
Taken by our own professional photographer

from 10 am to 4 pm
Thurs & Fri Jan 16 & 17

THEN...IF YOU ARE PLEASED WITH YOUR PICTURE

A
5 x 7 color
ENLARGEMENT

88¢

THIS PHOTO SPECIAL IS TO FAMILIARIZE YOU WITH OUR QUALITY BERKEY PHOTO FINISHING

AT 40% Discount

Tampax 40's
Reg. & Super Save 50¢

$1.19

Paperback books
5/$1

Rubbing Alcohol
26 oz.
29¢

Di-gel
12 oz. Liq.
or 100 Tabs.
99¢

Bic or Cricket
Disposable Lighters

79¢

Hankscraft
Cool Vapor Humidifier/Vaporizer

No. 240 $12.95 List $21.95
No. 3972 $7.95 List $13.95

Complete line of Valentine Cards, Candy & Gifts AT SUPER LOW PRICES

SALE JAN 9 THRU JAN 19

Meanwhile, on the home front

All was quiet in South Boston Wednesday morning, according to the Boston radio stations.

The Wilmington police radio took up the slack. A voice, at about 11 am advised Wilmington cruisers to get down to the corner near Lucci's quickly.

It seemed there had been a collision of two cars, and the radio announced that the drivers were "whaling the daylights out of each other."

Madelyn McKie

(From Fr. Page)

Council) in 1965, was elected to the Executive Committee in 1969 and presently holds the office of Secretary of the Council to which she has been elected annually since 1972. Together with membership on several Technical Advisory Committees, she chairs the Personnel Committee which approves chief staff personnel for employment in the CTPS (Central Transportation Planning Study).

In 1969 Mrs. McKie was instrumental in helping to shape the sub-regional alliance of Wilmington and eight neighboring communities for the purpose of defeating a highway expansion proposal which threatened to cut through their towns. This alliance proved so effective that it led to the permanent establishment of SILC (Subregional Intertown Liaison Committee) with Mrs. McKie as one of the Town's first representatives to the intertown organization.

A Director and member of the Executive Committee of the Mass. Federation of Planning Boards presently, she has also held the office of Secretary for Area 5A of the Federation.

Active in community affairs, Mrs. McKie conducted Story Hour at the Public Library and the Woburn Street School, where she was a volunteer librarian; and has been a teacher of religion at St. Thomas of Villanova Church. She has been a member of the Wilmington Women's Club since 1965 where she holds the position of Legislative Chairman and, since its inception, has been a member of the Spotlighters.

Season's Greetings to All...

Jackson Bros., Inc.

15 HARRIS STREET, WILMINGTON 658-9071

BUILDERS OF FINE HOMES

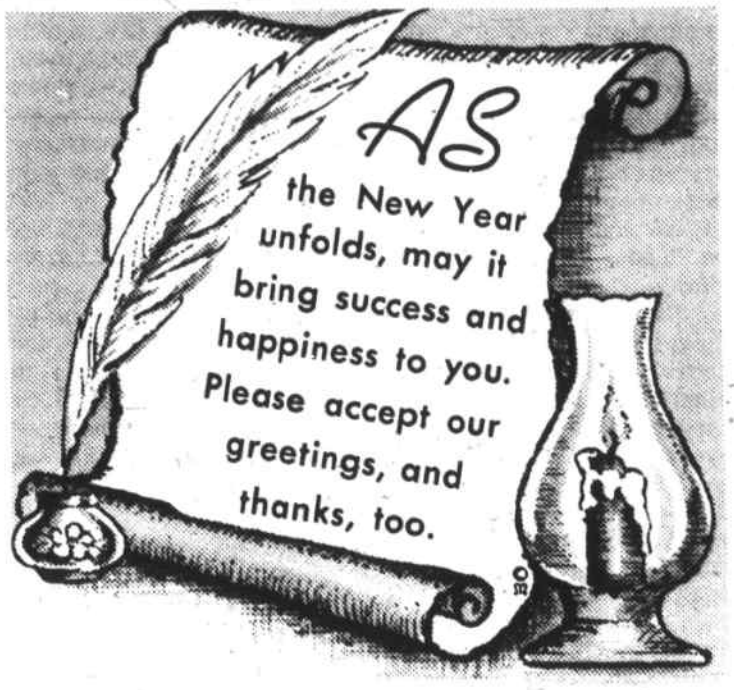

ERNEST F. SHEA

Septic Tanks

773 Salem St., No. Wilmington
658 - 2645

Need a Lift for 75 ?

Happy New Year

Baldwin Crane & Equipment Corp.

Wilmington, Mass.

The happy sound of bells announces
the glorious New Year Day,
and with it goes our sincere wish
for your health and happiness.

M. HEFFRON & SON

PAVING CONTRACTORS

SALEM STREET, WILMINGTON

WE WILL HOT-TOP DRIVEWAYS, WALKS, AREAS, PARKING LOTS, PATIOS, STREETS — No area too small or too large

CALL US

658 - 2721

Tambone Corp. terms 1974 successful

Tambone Corp. has completed another successful year in Wilmington and Tewksbury and, in doing so, has contributed significantly to the economies and tax structures of both towns.

'74 saw the construction of the Merrimack Valley Mall in Tewksbury at the junction of Route 495 and Route 133 next to Ames Pond. The 200,000 sq. ft. shopping mall will include a Caldor Department Store and an A & P Supermarket, along with an enclosed mall containing approximately 20 stores.

Scheduled to open in March of this year, the shopping center will have a significant impact on the local economy. It will employ hundreds of people. It will generate millions of dollars worth of business both in sales by the stores and in purchases by the stores of goods and supplies. The shopping center will also expand Tewksbury's tax base by paying a large amount of real estate tax, while utilizing very few town services.

In Wilmington, Tambone Corporation made additions within the highly successful 185-acre Wilmington Industrial Park. It recently completed a 20,000 sq. ft. addition to Datametrics, Inc., a subsidiary of ITE Imperial.

It also began planning a large manufacturing and warehouse facility within the Industrial Park, as well as a new multi-tenant office building which Tambone will occupy, in part, for its own corporate headquarters.

With the Wilmington Industrial Park, Tambone has brought to Wilmington such tenants as Volkswagen, General Electric, Dupont, Compugraphic, Datametrics, and Dynamics Research Corporation. In doing so, Tambone has provided to Wilmington additional job opportunities and have helped to strengthen the tax base and the economic base of the town.

In the housing area, 1974 was the year when Tambone received approval from the Tewksbury Board of Appeals for a 368-unit apartment development in Tewksbury next to Ames Pond, adjacent to the shopping center mentioned above.

The Tewksbury apartment development is going to be of exceptional quality as a result of a lengthy and thoughtful planning process which involved constructive negotiations between Tambone officials and representatives of many town boards and local groups.

The plan as finally approved contains a number of compromises and guarantees on the part of Tambone to meet the goals of the Town of Tewksbury and the immediate neighbors of the development.

The apartment development, which will be financed by the Massachusetts Housing Finance Agency, will provide housing for people of all income levels, including subsidy assistance to fixed income persons who find it difficult to pay today's high rents, such as the elderly, police and firemen, teachers, and young people just finishing school.

Thus, despite the general problems of the economy, 1974 was an eventful and successful year for Tambone Corporation, and this success was shared by both Wilmington and Tewksbury. Says A.J. Tambone, president of the firm, "We believe in the future of Wilmington and Tewksbury. Both towns are well positioned for growth, have high quality town governments, and offer attractions both to industry and as residential towns. We hope to continue to contribute to the town towns, and intend to maintain the seme quality of design, construction and management as we have in our Wilmington Industrial Park."

What Arthur read

There is no story, as such, on the developing plans for the new High School this week, but the Wilmington Planning Board has a book to read. Someone sent it to them, in the mail, and the book was more or less scanned, Tuesday night.

Chairman Arthur Harding, who opened the book at random, found some words with which he could agree. He read them out loud.

"It is folly to assume that a school site program can be advanced successfully without a full understanding and recognition of the communitie's planning board. A school site program is not planned for a vacuum. The site should be a center around which other community programs are built."

To which he said "amen."

There is always a Melzar playing shortstop

JIMMY MELZAR: A Wilmington school teacher, built this home during the past year, on Lake Street. It straddles the Wilmington - Tewksbury line, and among other things had to have sewerage permits from both Tewksbury and Wilmington.

Jimmy is well known as a baseball player, and currently is on two teams, as shortstop. He played shortstop in Wilmington High School, and is one of a number of Melzar men, uncles and cousins who have played that position for Wilmington teams during the past fifty years.

SEASONS GREETINGS

TO ALL OUR

FRIENDS AND NEIGHBORS

J. J. CRONIN CO.

SAND AND GRAVEL

Wilmington and No. Reading

Tambone Corporation

Real Estate Developers

80 Main Street
Reading, Massachusetts 01867
(617) 944-2800

Developers of multi-family housing, shopping centers, office buildings and industrial parks since 1946.

SPORTS

Wilmington devastates Lawrence

It' tough to compete against a team as tough as Wilmington with only 16 men. Lawrence found that out Monday to the tune of a 73 - 13 thumping at the hands of the powerful Wildcats.

Wilmington swept all ten first places and grabbed first, second and third in the shot put and two mile. After the hurdles, somewhat of a disappointment to the Wildcats, there was little doubt of the final outcome. Just the final score.

It must be pointed out that Lawrence was unable to field a cross country team because of the inability to find a coach for the sport. As a consequence their distance runners were outscored 25 - 2. Perhaps the best performance for Wilmington was turned in by Tim Nee with a fine 35.2 clocking in the 300. He was the only Pilmington competeter to produce "the best performance of the day" in the four meets contested at the Phillips Cage.

Today Wilmington faces Dracut at four o'clock and on Monday the Wildcats battle Andover. Last year Wilmington lost by four points.

Summary

High hurdles: McCulley, Griffen of Lawrence, Tannian; 50:, Sferrazza, Busby, Sikva; 300, Nee, Lawrence, Reid; 600, Coville, Lawrence, Cain; 1000, K. Roueche, Zaverson, Salvo of Lawrence; one mile, Spring, Foster, Hilario of Lawrence; two-mile, Gravellese, Grant, Blaisdell; shot-put, Napolitano, McCulley, DePiano; high jump, Nee, coville, Salva of Lawrence; relay, Wilmington.

STEVE NAPOLITANO: shows his form in the Shot put during Monday's meet vs Lawrence.

TENNIS CLUB MEETING RESCHEDULED

The Wilmington Tennis Club meeting scheduled for Wednesday, January 8th, has been cancelled.

The meeting has been rescheduled for Thursday evening, January 23rd at the Wilmington Library at 8 pm.

GIRL'S BASKETBALL

Coach Georgia Dadoley's girls basketball team currently sports a 4 - 1 MVC record coming off a come from behind 25 - 18 win over Tewksbury last Friday.

Rose Marie Wallent, Tammy Oliveria and Sheila Burns led the fourth quarter spurt for the Wildcat win.

The jayvees improved their slate to 2 - 4 as they edged Tewksbury 17 - 11. Linda Hardy, Cathy Barry and Helen Bailey each had three points.

Pucksters struggling

Coach Al Fessenden is disappointed, but not down. Why? Because in five games to date the Wildcats are 1-3-1 in MVC play. The losses have come at the hands of the top teams, Tewksbury, Austin Prep and Billerica.

Wilmington won their first game on New Year's Day downing Lawrence 2 - 0. The lone tie came against Andover as Wilmington lost a 4 - 2 lead as the Golden Warriors tied the game with eight seconds left.

"We simply lack scoring punch as indicated by our goals for 12. Although we have been defeated by top-rated clubs, we have given them more goals than they have earned. Too many mented errors and defensive mistakes have put us in a catching-up position in every one of these games. Inexperience will cause this as we have only two defensemen returning from last year."

It certainly must be frustrating to have 30 some odd shots against Lawrence and come away with only two goals. Against Austin Prep Wilmington had 27 shots in the first two periods with only one goal to show for it.

Fessenden does see some bright spots. Bob Kohler moving up from the jayvees to defense; Gordie Fitch has been moved from forward defense and is working out well and Dino Esposito all around hustle. Hopefully things will pick up for Wilmington. As the Wildcats enter the second third of the season.

Wilmington Youth Hockey

Intertown

Mite A (9-5-1)...On Sun. December 29th the Mites beat Tewksbury 3 - 0. It was goalie D. Deming's third shut out of the season. Tewksbury skated very well and made the Mites work hard for each goal. Goal scorers for Wilmington were Dennis Moran and Paul Brady unassisted and Kevin Cullivan assisted by S. Lowney.

Mite B (9-5-2): The Mite B's outhustled and outmuscled Burlington by a score of 7 - 0. The game winner was scored at 8:36 of the first period by David Richards, assisted by David Fuller and John Robinson. Seconds later Stephen Raso scored the insurance goal unassisted.

Before the first period ended Kenny Richter added another tally assisted by Stephen Raso and Greg Rogers.

The B's added two more goals in the second frame. The first scored by Peter Oikle assisted by Eric Berger and the second scored by Jimmy Taylor assisted by Peter Oikle and David Buzzell.

In the final frame goals by John Robinson, assisted by David Fuller and David Richards assisted by David Fuller and John Robinson. completed the game's scoring. The B's outshot their opponents 29 - 5.

Squirt A (12-4-0)...On Dec. 29th coaches Don MacDonald and Frank Newark's boys came up short when they were downed by Somerville 2 - 1. The only goal coming in the third period when Bobby Williams lit the lamp unassisted.

In this week's contest the Squirts started the new year off right by defeating Haverhill 7 - 0 to pick up their sixth shut out of the season.

In the first period Dave Elliott got his first goal assisted by George Boudreau and Ronnie Greenberg. In the opening minutes of the second period George Boudreau found his range assisted by Dave Elliot and Ronnie Greenberg. Kevin Smith lit the lamp assisted by Jimmy Conti. Dave Elliott picked up his second assisted by John Cushing and Bobby Williams. To finish off the period Jeff Stouffer was assisted by Chuck McNeil and Jim Conti. In the third period Dave Elliot picked up his hat trick assisted by Ted Moran. With only three seconds left in the game Chuck McNeil picked his spot assisted by Bobby Williams and Billy Robinson. Wilmington out shot Haverhill 48 tp 6. Jeff Lux picked up the shut out.

The next game will be played against Woburn on Saturday, January 11th beginning at 5:30 pm at the Wilmington Youth Ice Arena.

Squirt BI: The Wilmington Squirt BI's defeated the Eastern Division leading Arlington team, 5 - 4 and in so doing moved into second place in the Western Division behind South Boston.

The BI's came back strong after a one win, one loss, one tie Christmas Holiday schedule. Chris Turner, from Jim Smith and Bob Curran opened the scoring at 5:43 in the first frame. Jim Smith made it 2 - 0 with assists going to Chris Turner and Bob Curran.

Following a score by Arlington, Ed Harding assisted by John Robson and Jeff Brown put the BI's margin again back at two goals. Jim Smith from John LaLiberte and John Robson from Ed Harding put the BI's in front to stay as the team fought off two last period goals before Arlington ran out of time.

Game pucks were given to Ed Laquidara and Bill Redler for their outstanding netminding as they turned away 23 out of 27 Arlington shots. All three defensive pairs Wiberg and Giroux, Palmer and O'Connell and Allard and Marsolini got back to their belting ways against a very big in size Arlington.

Pee Wee BI: The BI's started off the new year right by defeating the BII's 6 - 2. Bob Lowney opened the scoring in the first period assisted by Peter Orlando. In the middle frame the B's erupted for three goals with Dave Kidd, Bob Lowney and Keith Ford all lighting the lamp in the final period. Mark LaLiberte and Rick Zambernardi rounded out the scoring. Wayne Voloza played excellently in the nets.

Bantam A (14-1-1)...Thursday January 2 the Bantam A's got off to a good start on their new year's resolution by defeating Chelmsford 4 - 2.

In the opening period Chelmsford held the edge in play out-shooting Wilmington 10 - 7, but Wilmington beat them to the twine, two goals to one . Todd Richards scored the first goal after picking up a loose puck at center ice, beating the defense, he sliped it under the pads of the goalie as he drew him to one side. Brian Tighe lit the lamp on a shot from the blue line. After some good passing in the offensive zone, assists going to Mike Carlin and Tom Bavota, Chelmsford closed the period with a goal.

The lone score in the second frame came off the stick of a Chelmsford player as once again Wilmington was out shot 12 - 5.

The final stanza, however saw Wilmington come alive, shaking the cobwebs from their heads. They out gunned Chelmsford's team 12 - 3 and scored two goals, one to Ed Sheehan, assisted by Todd Richards and one by Tom Bavota on a power play from Tom Gracia. Bill Blaisdell icing the win for Wilmington.

Bantam A...On Monday, Jan. 6th the Bantam A's continued their winning ways by defeating Stoneham.

First period goals scorer was Bill Blaisdell on a power play with assists to Tom Gracia and Mike Carlin. Stoneham scored to end the period 1 - 1.

In the second frame Wilmington picked up three goals, one each by Dave Ballou, Todd Richards and Tom Gracia. Assists were credited to Mike Carlin (two), Tom Gracia, Tonto Walden and Brian Tighe. Stoneham closed the period with their second goal.

Tom Gracia scored the lone tally for Wilmington in the third period assisted by Mike Carlin and Tom Bavota. Stoneham picked up another goal and the game ended in a 5 - 3 victory for Wilmington.

The next encounter will be against undefeated Billerica on January 16th beginning at 5:30 at the Wilmington Youth Ice Arena.

INTRAMURAL NOTES

Bantam: Overcoming a 3 - 1 deficit, Lenny Howard's Hawks came screaming back with three goals to achieve a 4 - 3 victory over Al Lanni's Leafs; while Fran LaLiberte's Rangers drubbed Doug Fisher's Canadiens by the tune of 7 - 1.

Pee Wee: Continuing their winning ways, Joe Murphy's Flyers subdued Pete Smith's Sabers by the score of 5 - 2; by a 3 - 1 score Dick Maino's Seals were defeated by Dan Burbine's Blues; while Hal Collins' division leading Kings squeaked by Toony arino's Penquins by a score of 4 - 2.

t2 Squirt: Herb McCabe's Braves went on the warpath and scalped Lou Dirupo's Aces by a score of 6 - 2 while Dave Webster's Bears came from behind to defeat Pete Smith's Clippers by a 3 - 2 score.

Mite: Dave Fuller's Blazers overcame Gerry O'Reilly's Checkers with a 4 - 1 victory; Dave Wiberg's Blades shut out Al Potenza's Roadrunners by a 7 - 0 score to move into second place; while Chuck Polizzotti's division leading Gulls continued their winning ways with a 4 - 0 shut out over Ed Cox's Buckaroos.

LETTER

Officer James Cuoco
Wilmington Police Dept.
Dear Jim:

The Town Manager and the Board of Selectmen wish to take this opportunity to express their thanks to you and your Association for the outstanding job you did, concerning the Jimmy Fund Auction.

The amount of money which you raised is certainly an outstanding contribution for this good cause. Again, we thank you on behalf of the town.

Very truly yours,
James R. Miceli, Chmn.

YEE'S
DRIVE - IN
RESTAURANT
The Finest in Cantonese Cuisine
LUNCHEON SPECIALS SERVED DAILY
Except Sundays & Holidays
Open Mon - Thurs 11:30-10
Fri & Sat until 11
Sunday & Holidays 12:30-10
232 LOWELL ST
RTE 129 - OPP AVCO
658-6500

F & R AUTO SUPPLY
AUTO and TRUCK PARTS
Spacious Parking Area
Auto Parts & Accessories for Domestic & Foreign Cars
WE HAVE ANTI FREEZE
DRY GAS & WASHER SOLVENT
YOUR LOCAL GARAGE IS OUR REGULAR CUSTOMER
658 - 5705 - 6 - 7
474 MAIN ST. (RTE. 38) WILMINGTON

We'll give you the only really free checking in town.
Call or visit your nearest Commercial Bank office for details
Commercial Bank and Trust Company
MAIN OFFICE: WILMINGTON PLAZA, WILMINGTON, TEL. 658-9131
BRANCH OFFICES: BURLINGTON, 258 CAMBRIDGE STREET, TEL. 272-5700
NO. READING, GRANT'S PLAZA RTE. 28, TEL. 664-5582
MEMBER FEDERAL DEPOSIT INSURANCE CORPORATION

Winter Rec activities

The following activities operated by the Wilmington Recreation Department are currently in full swing; if further information is desired, call the Rec office, 658-6512.

Monday

Bowling League: Pleasure Lanes, Grades four and five (Shawsheen School) and High School, 3 to 5:30 pm.

Tuesday

Bowling League: Pleasure Lanes. Grades four, five and six (Woburn and Wildwood Schools) 3 to 5:30 pm.

Ballroom Dancing: Woburn Street School cafeteria. Adults, beginners 7 to 8 pm; intermediate 8:15 to 9:15 pm.

Girl's basketball: Practice, Woburn Street School gym. League teams, 6:30 to 8 pm.

ladies Gym Program: Woburn Street School gym. Adult ladies, 8 to 9:30 pm.

Girl's Ice Hockey: Practice. Billerica. Girls ages 10 and over, 6 to 7 pm.

Wednesday

Bowling League: Pleasure Lanes. North and West Intermediate Schools, 3 to 5:30 pm.

Adult Co-ed Volleyball: North Intermediate gym. Adult ladies and men, 7:30 to 9:30 pm.

Basketball League: High School gym. League games 7 to 10 pm.

Thursday

Bowling League: Pleasure Lanes. Shawsheen, grade six, 3 to 5:30 pm.

Boy's Basketball: Practice, West Intermediate gym. League teams 6:30 to 8 pm.

Men's gym program: West Intermediate gym. Adult men 8 to 10 pm.

Girl's Ice Hockey: Non league games, Billerica Forum. Girls ages 10 and over 6 to 7 pm.

Friday

Bowling League: Pleasure Lanes. Boutwell, Buzzell, Swain, Glen Road and Whitefield Schools, grades four to six, 3 to 5:30 pm.

Saturday

Elementary Open Gyms: Woburn, Wildwood and Shawsheen gyms. Grades one through three, 9 to 10:30 am and grades four to six 10:30 pm to noon.

Intermediate Open Gyms: North and West Intermediate Gyms. Grades seven and eight, 1 to 4 pm.

Basketball League: High School gym. League games 10 am to 10 pm.

special Children's Program: North Intermediate School. Special children 9 am to noon.

Girl's Ice Hockey: Nashua Gardens. League games - starting times vary.

Sunday

Basketball League: High School gym. League games 2 to 10 pm.

SPECIAL CHILDREN'S PROGRAM SATURDAY

This Saturday marks the beginninng of the Wilmington Rec Department's fourth winter program for Wilmington's Special Needs Children.

A well-trained and educated staff, most of whom have worked with the summer and winter programs since their inception, will be providing the youngsters with a variety of wholesome recreation activities.

Parents whose children have not participated in the program previously and who wish to enroll are urged to be on hand at the North Intermediate School on Saturday between 9 am and noon in order to observe and discuss the program with its supervisors.

The program will run each Saturday morning through April 5th with the lone deletion of February 22nd.

HOW THEY STAND

MVC TRACK STANDINGS

Andover	2-0
Billerica	2-0
Chelmsford	2-0
Wilmington	1-0
Law. Central	1-1
Austin Prep	0-1
Dracut	0-1
Lawrence	0-1
Methuen	0-2
Tewksbury	0-2

MVC BASKETBALL STANDINGS

Tewksbury	4-0
Lawrence	3-1
Methuen	3-1
Andover	2-2
Chelmsford	2-2
Dracut	2-2
Law. Central	2-2
Wilmington	2-2
Austin Prep	0-4
Billerica	0-4

MVC HOCKEY STANDINGS

Billerica	6-0-0
Austin Prep	5-0-0
Tewksbury	4-2-0
Chelmsford	3-2-0
Methuen	2-4-0
Andover	1-3-1
Wilmington	1-3-1
Lawrence	1-4-0
Law. Central	0-5-0

SONS OF ITALY BOWLING LEAGUE

Hudsons	8-0
Rolls Royce	8-0
Pontiacs	8-0
Buicks	6-2
Chevys	6-2
Ramblers	6-2
T-Birds	6-2
Lincolns	6-2
Triumphs	2-6
Caddilacs	2-6
Mercedes	2-6
Toyotas	2-6
Edsels	2-6
Fords	0-8
Chryslers	0-8
Studebakers	0-8

High Singles: Fred Bellissimo, 127; Vicky Catalano, 107.

High Triple: Kay Melzar, 290; Fred Bellissimo, 315.

NO WILMINGTON MERCHANTS BOWLING

The Ding-A-Lings	74-46
The Misfits	74-46
American Traveller	73-47
The Horseshoes	66-54
Snap On	66-54
No. Wilm. Pharmacy	64-56
N.R. Printing	64-56
The Sidesplitters	50-70
The Good Guys	37-83
The No Names	32-88

High Series: Leo Fraser, 579; Lynn Hunt, 569; Jim Caulfield, 528; MaryAnn Ackerman, 454; Mary Melzar, 438; Lorry Burt, 437.

High Single: Leo Fraser, 223; Lynn Hunt, 221; Lynn Hunt, 196; MaryAnn Ackerman, 173; Jan Deveau, 167; Phyllis Estabrooks, 156.

Men's Division	
Super-Stars	4-0
Lucky Ducks	3-1
Merchants	3-1
Newhouse Builders	3-1
Wilmington Ford	1-4
Cold Storage	1-4
Analog Devices	0-4
Boys Division	
Seniors	
Bullets	3-0
Lakers	3-0
Celtics	1-2
Knicks	1-2
Pistons	1-2
Royals	0-3
Junior South	
Chargers	3-0
Broncos	1-1
Colts	1-1
Chiefs	1-2
Lions	0-2
Junior North	
Elks	2-0
Seals	2-0
Raiders	2-1
Bulls	0-2
Tigers	0-3
Intermediate	
Hawks	3-0
Eagles	2-0
Crows	2-1
Ravens	1-2
Gulls	0-2
Owls	0-3
Girl's Division	
Seniors	
Crystals	3-0
Diamonds	2-1
Jades	2-1
Rubys	2-1
Emeralds	0-3
Opals	0-3
Junior East	
Bunnies	3-1
Deers	2-1
Fawns	1-2
Foxes	0-3
Junior West	
Kittens	3-0
Bears	2-1
Bees	1-2
Pandasi0-3	
Intermediate	
Wrens	3-0
Doves	2-1
Robins	1-2
Jays	0-3
Bantams	
Bruins	7-1-0
Rangers	6-2-1
Hawks	3-6-0
Leafs	3-6-0
Canadiens	2-6-1
Pee Wees	
Kings	10-0-0
Flyers	9-1-0
Sabers	4-6-1
Blues	3-4-3
Seals	2-6-2
Canucks	2-7-1
Penguins	2-8-1
Squirts	
Aces	7-1-0
Braves	6-2-1
Bears	3-3-3
Clippers	2-5-2
Americans	0-6-2
Mites	
Gulls	8-1-1
Blades	4-3-3
Buckaroos	4-4-2
Checkers	4-4-2
Blazers	3-5-2
Roadrunners	2-8-0

BOB BURNS: (44) scores 2 of his 26 points in Tuesday night's game vs Billerica. Burns has a 21.5 average per game.

Basketball

Wildcats improved

The Wildcats record dipped to 2 - 2 as they were whitewashed by Tewksbury 73 - 52 last Friday night. Chris Prince and Dave McLeish combined for 36 points, 16 in the third period to lead the Redmen to their fourth league win. Bob Burns led all scorers firing in 23 points and Ralph Peterson chipped in 11 points.

Tewksbury grabbed an 18 - 11 first period lead and increased it to 35 - 22 at half time. In the crucial third period Tewksbury's strength showed on defense as they outscored the Wildcats 16 - 10. Turnovers proved costly as each time Wilmington drew near a turnover would hill them. Bob Dorval played well for Wilmington in the final period and Peter McNaughton also turned in a respectible job.

Following the game Coach DiSarcina cited a few things. "Tewksbury is too experienced for a club that still turns the ball over too often. They also rebound very well and agressively, the out rebounded us 2 - 1."

The jayvee's record dipped to a dismal 0 - 4 as they were dumped 47 - 30. Scott Gordon scored seven points.

Bob Burns fired in 26 points to lead Wilmington to a 64-55 win over hapless Billerica. For Burns it was his fourth game over 20 points and he sports an average of 22 points per game.

The Wildcats jumped out to a 17-6 first period lead and never looked back. Paul Cipriani had 13 rebounds and leads the team in that capacity. Ralph Peterson and Jim Stewart had 11 points on the evening while Capt. Vin Scifo chipped in 10 points. Coach DeSarcina had nothing but praise for senior guard Doug McLain "He had a great night leading the offense; had many assists and was a stabilizing factor on the floor. He was a perfect example of floor leadership without concern for points he was a key man in our defense."

The Wildcats shot 40% from the floor while Billerica managed only 30%. Wilmington out-rebounded the Indians 40 - 33. With 26 points Bob Burns now has 109 points in five games and leads the greater Lowell area in points per game, 21.5. The varsity record is now 3 - 2 their best start in a long time.

Another oddity is that all three boy's teams won on the same day. The freshman record jumped to 4 - 1 as they drubbed Billerica 59 - 45. Art Sughrue was high man with 17 points.

The jayvees won their first game belting the Indians 41 - 27. Wilmington held a 24 - 5 lead at halftime and coasted the rest of the way. Scott Gordon had eight points and Dave MacMillan had seven.

Tomorrow night Wilmington travels to Lawrence Central.

WILMINGTON RECREATION TIDBITS

Saturday, Jan. 4: In the girl's intermediate loop, the Wrens ran their unbeaten streak to three with a convincing 26 - 10 triumph over the previously undefeated Doves. Megan Donnelly topped all scorers tossing in 16 points for the Wrens, while Kerin Taylor chipped in with six. The Robins topped the Jays, 10 - 4 in the other contest.

Later in the afternoon, the Bunnies jumped out to an early 11 - 3 lead enroute to a 27 - 10 win over the Foxes in a girl's junior east affair. Susan Rowe and Mary Alice Woods led the gold and black squad with 10 and eight points respectively. Tricia Stygles paced the Foxes attack scoring five points. In the other east contest, the Deers edged the Fawns, 23 - 22 behind the scoring of Sheila Quinn who tossed in 12, six of which came in the third quarter when the Deers forged ahead to stay.

In senior girl action, the Crystals maintained the division lead with a convincing 41 - 14 triumph over the injury riddled Opals, while the Diamonds belted the Emeralds, 41 - 17 and the Rubys pulled a mild upset by defeating the Jades, 44 - 27.

In the evening triple headers among the senior boys, the Lakers whipped the Royals, 67 - 49 while the Bullets slipped past the upstart Pistons, 56 - 50 to set the stage for this Saturday's clash for the divisional lead. In the other senior contest, the Celtics edged the Knicks, 41 - 39.

Saturday, Jan. 5: In two junior girl west sector games, the Bears beat the Pandas in overtime, 24 - 22 and the Kittens topped the Bees, 29 - 18. The Crows slipped past the Rwls, 19 - 14 in the only boys intermediate contest played.

The Chargers improved their seasonal mark to 3 - 0 in junior boys south action with a 31 - 18 triumph over the Broncos, while in the north twin bill, the Raiders bested the Bulls, 38 - 18 and the Elks whipped the hapless Tigers, 41 - 12.

In the evening, the two men's games were routs as Newhouse belted Cold Storage, 88 - 46 and Wilmington Ford snapped a four game losing streak with a convincing 90 - 30 triumph over Analog Devices.

QUASAR SALES & SERVICE
CHANNEL MASTER STEREO EQUIPMENT
REGENCY SCANNERS
SANDRON T. V. SERVICES INC.
Northgate Shopping Center On Rte. 62
85 Wilmington Rd., Burlington 01803 273 - 0111
No matter where you purchased it, we have Factory Authorized Service for you!
RCA, ZENITH, QUASAR
TOSHIBA SANYO MOTOROLA
BROADMORE CURTIS MATHES ADMIRAL
MIDLAND CAPEHART MORSE/ELECTRA
We repair most brands of TV and Stereo
License No. 8059

Autowize
RALPH'S AUTOMOTIVE CENTER
"THE PARTS PLACE"
AUTO PARTS and ACCESSORIES
"If we can't get it, forget it"
Machine Shop Service Available and Cylinder Heads Reconditioned
658-5558-9
460 MAIN ST. WILMINGTON CENTER RT.38
Patronize Your Local Garage

Make It A Happy New You! Join WEIGHT WATCHERS®

JOIN NOW SAVE 50¢ A WEEK THRU MARCH 1*

New Year, new You! With Weight Watchers you'll eat better, more economically, save money and put yourself in great shape with the best weight control program. Proven world wide.

*If you join before February 1st fee increase, you will be saving 50¢ a week thru March 1, and get a month's head start on losing weight, too!

For Information Call
453-6781 (Lowell) or write
30 Mann Street, So. Attleboro, Mass. 02703

LAWRENCE - Tuesdays 9:30 AM & 7:30 PM
Holiday Inn, Interstate 495 at Route 114
NORTH READING - Mondays 7:30 PM
Knights of Columbus Hall
245 Main St.
WOBURN - Tuesdays 7:30 PM
Sons of Italy, 168 Lexington St. (Opp. New YMCA)
(Opp. Burlington Mall) Middlesex Turnpike at Rt. 128
BILLERICA - Thursdays 9:30 AM & 7:30 PM
First Congregational Church, 18 Andover Road
LOWELL - Mondays 5:30 PM & 7:30 PM
Walker Rogers V.F.W., 190 Plain Street
(Opp. Sears Shopping Center, off 495 Ext.)
BURLINGTON - Mondays 6 & 8:15 PM
Howard Johnson's Motor Lodge

Larz F. Neilson Photo

REPAIRS...ROAD SERVICE...Not even snow plowing can help Doug Anderson's truck. It burned Sunday night, completely destroying the cab and engine compartment. Faulty wiring is blamed for the fire. Faulty wiring was also blamed last year when the same truck started itself and backed through a garage door at Anderson's D & D Gulf service station.

THIS IS THE CHA-CHA?: Yea, it is the Cha-cha as taught in the class of ballroom dancing sponcered by the Wilmington Recreation Department in the Woburn Street School.

There are no negotiations for an MBTA bus

Recently the Town Crier reported that the Wilmington Housing Authority had been in contact with the MBTA and had learned that a bus could be bought for $32.

Since then the Town Crier has had a letter from the members of the Board of the WHA:

Speaking of the possible purchase of the bus, the members said that they are looking into and studying the situation.

No definite committments have been made nor have there been any negotiations so far.

The endeavour, the WHA says, when begun, will be for the benefit of all the Senior Citizens of Wilmington, and the funding of the project, if it comes, will be negotiated from the Town of Wilmington.

New Higher Rates for Term Savers

	Annual Interest Rate	Annual Effective Yield*
6 Year Savings Certificate $5,000 minimum	7.50%	7.90%
4 to 5 Year Savings Certificate $1,000 minimum	7.25%	7.63%
2½ to 4 Year Savings Certificate $1,000 minimum	6.50%	6.81%
1 to 2½ Year Savings Certificate $1,000 minimum	6.00%	6.27%
90-Day Notice Savings Account $500 minimum	5.50%	5.61%

*This is what you earn if you leave your interest to accumulate for one year.

Federal law prohibits the payment of a time deposit proir to maturity without forfeiture of 3 months interest at a rate reduced to the passbook rate.

Deposits insured up to $40,000.

MELROSE-WAKEFIELD TRUST Company
A Shawmut Association Bank Member F.D.I.C.
MELROSE WAKEFIELD READING WILMINGTON TEWKSBURY

A FULL SERVICE BANK

SALE

Amity **Men's Billfolds**

Regular $10.00

NOW $5.99

Hudson Vitamins at great savings

Open seven days a week

Closed 2 pm on Sundays

Harry Sandler, Reg. Ph.

NORTH WILMINGTON PHARMACY
658 - 3353

CUSTOM HOME BUILDING & REMODELING
Wm. F Butt & Son
6 WEST ST
658-2221 658-3716

ST. THOMAS VALENTINE SOCIAL

St. Thomas' Valentine Social, sponsored by the Father Croke Council of the Knights of Columbus will be held at the K of C Hall on Friday evening, February 7.

Dancing will be enjoyed from eight o'clock until midnight and a buffet will be served at 9:30.

For tickets (only 100 of which are available) may be obtained by calling Bunny Linnehan, 658-9342; Pat Gately, 658-4195 or Peggy Smith, 658-5040. Tickets will cost $5.00 per couple and will be sold on a first-come-first-served basis.

CHERYL DODEMAN TO WED IN JULY

Mr. and Mrs. Alfred H. Dodeman of 17 Manning St., Wilmington have announced the engagement of their daughter, Cheryl to Robert Kennedy, of 998 East St., Tewksbury.

Miss Dodeman is a member of the class of 1975, Wilmington High School. Mr. Kennedy is a graduate of Tewksbury High School and is corrently employed at the DeMoulas Warehouse in Tewksbury.

A July 12th wedding is planned.

Planning Board articles for Town Meeting

The Wilmington Planning Board has five articles being prepared for the annual Town Meeting.

One of the articles will be for a new Sign By-Law.

A second will be to amend the sizes of regular house lots.

There will be three articles submitted having to do with what is described as "Home Cooupations."

DUNN'S BIKE SHOP
Schwinn
Take Route 28 to Haven St. at Reading Square. Gould St off Haven St., off Route 28
HOURS: 9 to 6
Thurs. & Fri. til 9
944-9221
16 Gould St.
Reading

KEEPSAKE DIAMONDS
WEDDING BANDS
WATCHES:
Zodiac - Mido
Times - Timex Electric
21 Jewels
Bouvier WATCH REPAIR
354 Middlesex Ave.
Cor Shady Lane Dr.
N. Wilmington
Open 5-10 PM
All Day Sat.
658-3459

HOME OWNERS CORNER

by Roger

Digs and dents in your fine furniture are often too big to fill in with finish alone.

If the dig is in a broad, flat surface where it really shows, the best idea is to fill it with stick shellac or stick lacquer. Select the shellac in a color that matches the dented finish as closely as possible.

If the dig is in the edge of a table top, plastic wood dough is usually handier than stick shellac. Buy a small can of the filler in a light or dark tone to match the job.

Buying supplies for all types of household jobs is simple when you come to **SWEEZEY HOME COURTESY CENTER**, 615 Main St., Wilmington, 658-2051. We have a large selection of unfinished furniture including the hardwoods available. See dressers, bureaus, desks, gun cabinets, record cabinets, deacons benches, hutches and cabinets. There is always plenty of room in our parking lot. Open: Daily 8 am to 5 pm.

Handy hints

Once hard, you can treat plastic wood like wood, drill it, saw it, nail it, etc.

CALL
James R. Miceli
4A Colonial Park Mall
NEXT TO A PLUS Wilmington
657-7200

is your Auto Insurance costing Too Much?
FREE PLATE SERVICE
CONVENIENT PAYMENT PLANS
HOME OWNER INSURANCE PLANS AT LOW COST
Open Daily 9 - 5
Thurdsay evenings 7 - 8:30
Saturday 9 - 12
W.G. Leavitt & Son Ins. Agency Inc.

LAMP & SHADE SHOP

Custom Made Lamps
Lamp Repairing
Copper + Brass Refinishing and Polishing
Open Fri & Sat 10 to 5
Bring it in ... 657-7969
We'll make it into a Lamp
30 Lowell St. Ralph Flodin
across from Colonial Park Mall

KNOLLWOOD FARM DAIRY
319 Andover St., North Wilmington, Mass.
DAIRY PRODUCTS HOME DELIVERY
658-4793 M.C. EATON

TUNE-UP
SNOW TIRES
BATTERIES
SNOW REMOVAL
OPEN
For Repairs
Mon to Fri
6 - 6
Sat 7 - 1
TOWING

Allstate Motor Club
General Repairs
Road Service
SHELL
NORTH WILMINGTON SHELL
361 Middlesex Ave.
North Wilmington
658 - 9498

JOHN F GLEASON
INSURANCE AGENCY
Complete Insurance Service, Fire, Life, Casualty, Surety
1764 Main St. (Rte. 38)
851-2241

Floray's Ceramic Studio
658-6343
52 Main St., Wilmington
Open 6 Days 9:30 to 4:00
OPen Evenings Monday to Thursday
Wholesale and Retail

Albert's Coiffures
NOW 2 LOCATIONS!
333 Burlington Ave
Rt 62 at Wil Burl line
658-9598
296 Shawsheen Ave
Rt 129 at Hopkins St
658-9394
WALK IN SERVICE

The Beauty Lounge
No. Wilmington Shopping Ctr.
Middlesex Ave.
Rte 62
Tues, Wed 9-5
Thurs, Fri 9-9
Sat 9-5
All Types of Beauty Service
658 - 9332

Beano Every Tuesday, 8 P.M.
K of C Hall
School Street Extention
Rear St. Thomas Church Property

SHAWSHEEN PLUMBING & HEATING CORP.
NEW REMODELING REPAIRS
ALBERT A. SALERA
MASS. LIC. 6811 658 - 6118

ROCKPORT FISH MARKET
169 Haven St. Reading 944-0076
STORE HOURS:
FRESH FISH COUNTER 9 AM - 6 PM
RESTAURANT & TAKE-OUT SERVICE 9 AM- 7 PM

QUALITY LUMBER HARDWARE
- AND NOW -
PLUMBING
ELECTRICAL PAINTS
WILMINGTON BUILDERS SUPPLY
7 30 - 5 00 MON - FRI
7 30 - 4 00 SAT
334 MAIN ST 658-4621
DEPENDABLE SERVICE FOR 45 YEARS

NEE-ELLSWORTH POST 2458
VETERANS OF FOREIGN WARS
Membership Campaign
Still going on
Let's go over the top!
MAIN ST., WILMINGTON, MASS.

A solution to the Energy Crisis?

News-Journal Photo By Donald Lindley

WINDMILL ATOP ANDREW RUSKYN HOME

Windmill Key To Rate Savings?

By DONALD LINDLEY
News-Journal Staff Writer

An 80 year old Holly Hill man, who says he got fed up with paying ever higher electricity bills, now has a windmill atop his house.

Andrew Ruskyn's windmill isn't the familiar type battled by Don Quixote, but one designed on a vertical axis. It resembles an enclosed steamboat paddlewheel turned on end.

Ruskyn says he believes his design gives him the proverbial better mouse trap, er, windmill. He hopes someday it will generate electricity and give him a substantial savings on his power bill.

The windmill's six bladed rotor is enclosed by carefully angled bright blue baffles. The baffles channel wind from any direction so that its force is exerted primarily on one side of the blades.

"I believe my idea is better than the standard propeller type windmill," Ruskyn said in a Thursday interview. "The wind always blows on both sides of their blades, and in one direction it acts as a brake."

Though Ruskyn finished building the modest contraption in about four months, he's been unable to test it.

"I don't know much about electricity," he confessed as he motioned to the revolving but unattached pulley wheel at the base of the rotor axis. "I'm looking for someone who can help me find the right kind of generator to attach to it. I'd connect the generator to storage batteries I could use when the wind isn't blowing."

Ruskyn said Smokey Yunick, well known Daytona Beach mechanic, visited Thursday and promised to see what he could do to help. Yunick recently built a windmill of his own which is atop a 100 foot tower sprouting through his garage roof. Yunick's 14 ton windmill has cost him about $80,000 so far. Ruskyn, a retired farmer, has invested only $76 in his much smaller wind machine.

The Town Crier is indebted to Henry and Anna Jensen, now of Pt. Orange, Florida, but formerly of Andover Street in Wilmington for this newspaper clipping showing what seems to be a novel way of getting energy from the wind.

Back in 1922 or thereabouts, in Germany at the time of the Wiemar Republic, a man named Anton Flettner, a German, invented a new type of windmill, very much like that shown in the picture from Henry and Anna.

Flettner built a ship with two such windmills, or, as they were called Rotors. They looked like barnyard silos, but they provided power, even when the wind was from dead ahead, and Flettner sailed his ship called the RV (for Rotor Vessel) Baden-Baden between the Mediterannean and Hamburg (Germany) in the fruit trade. The ship was about the size of a large schooner, and had a crew of seventeen men.

The rotors were fifty feet high, and nine feet in diameter, and heavy squalls had no bad effect on the sailing qualities of the Baden-Baden.

In 1926 or thereabouts Flettner sent the Baden-Baden across the Atlantic to the United States, and she sailed up into New York harbor on her rotor power, at a speed of 8½ knots. Like Robert Fulton's Clermont of North River she was proceeding against the wind, but she was using the wind for power.

The world wide Depression put an end to Flettner's business and the Baden-Baden was laid up. She was sold to another owner, and transferred to the Panamian flag, and then rerigged as a schooner.

Later the Baden-Baden was transferred to the Costa Rican flag, and she sank, in the Caribbean, derelict and waterlogged, in 1931.

Flettner's idea might still work. At least it seems to be ready to be tested in Holly Hill, Florida.

WHEN IT HAPPENS ONLY TWICE A YEAR YOU CAN'T AFFORD TO MISS IT!

Ethan Allen semi-annual Sale

Save 10% to 20% on an exciting selection of beautiful furnishings for every room in your home.

Ethan Allen Gallery
We can help you have the home you want.

Monday through Friday 9 a.m. - 9 p.m.
Saturday 9 a.m. to 5 p.m.

The Furniture Barn Inc.
No. Andover, Mass. Jct. Rtes. 125-114-133
685-3546

COFFEE Hearing tomorrow

On the public energy front, there is to be a hearing in Boston tomorrow at 10 am in the Saltonstall Building, 100 Cambridge Street. The hearing will be adjucatory, over the withholding of fuel adjustment charges for electricity.

An organization with the Acronym of COFFEE (Consumers Organization for Fair Energy Equality) will be the complaitant. Mrs. Natalie Leonardi of North Marshfield (659-7420) is president of the organization and she reports that the organization's attorney was once counsel for a public utility company. She expects she will take a complaint to court, within three weeks of a decision by the DPU commissioners, if the commissioners hand down an adverse opinion.

A DPU hearing officer ruled in favor of the utility companies in November 1974. COFFEE is now appealing before the full board of DPU Commissioners. Mrs. Leonardi says she has no reason to believe the commissioners will rule differently this time.

The lady says that her organization intends to exhaust all lower avenues of appeal, before challenging the legality of the Fuel Adjustment Clause in charges for electricity, in the courts of Massachusetts.

COFFEE sponsored a one hour blackout on New Year's Day, which Mrs. Leonardi described as successful, and she says that her organization plans to have a blackout on the first Monday of each month, from 6 to 7 pm, to remind the utility companies that consumers are not totally helpless against "reckless utility costs."

Some Wilmington residents have not been paying the fuel charge as billed by the Reading Municipal Light Department, according to some sources.

One Wilmington official, who will not be named at this time, has been called by some Wilmington residents and told that the Reading Light has threatened to shut off power if the Fuel Adjustment bill is not paid.

His advice is reported to be that they pay, because the Reading Light does have the power to shut off services from homes which have not paid their bills.

WANTED

Long established Realtor's office needs one or more experienced sales people. Exceptional opportunity to qualified applicants because of extensive advertising policy.

Write Box B
Wilmington Town Crier
Wilmington, Mass.

MENU

SHAWSHEEN TECH

Monday: Orange Juice, Scrambled Hamburg and Gravy, Buttered Green Beans, Hot Buttered Roll, Fruit and Milk - or - Orange Juice, Frankfort in a Buttered Roll, Baked Beans, Cabbage and Carrot Slaw, Fruit and Milk.

Tuesday: Orange Juice, Spaghetti with Meat Sauce, Grated Cheese, Garden Salad, Hot Buttered Roll, Dessert and Milk - or - Orange Juice, Fishwich with Tartar Sauce on a Buttered Roll, French Fries, Fresh Garden Salad, Pudding with Topping and Milk.

Wednesday: No School.

Thursday: Orange Juice, Baked Meat Loaf, Whipped Potato, Brown Gravy, Buttered Spinach, Jello with Topping, Hot Buttered Roll and Milk - or - Orange Juice, Sloppy Joe on a Buttered Roll, Buttered Corn Niblets, Jello with Topping and Milk.

Friday: Orange Juice, Cheese and Tomato Pizza, Garden Salad, Frosted Cake and Milk - or - Orange Juice, Tuna Fish on a Buttered Roll, Potato Chips, Garden Salad, Frosted Cake and Milk.

Want your Home Sold?
List With
C.H. Mack Asso.
415 Main St., Wilmington Center
Member Multiple Listing Service
Greater Lowell Board of Realtors
Call Now 658 - 2400

FINANCIAL DATA - REAL ESTATE
SERVICES
BOOKKEEPING
SYSTEMS
TAX RETURNS
MANAGEMENT

BANKAMERICARD
MASTER CHARGE
MR. O'SHEA
944-6626

SERVING
WILMINGTON
TEWKSBURY
BILLERICA
READING

MARION T MURPHY
943 Main Street
REAL ESTATE
RESIDENTIAL-COMMERCIAL-INDUSTRIAL
658 - 3581

LET US PICTURE YOUR HOME HERE!

We live in Wilmington, and have our office in Wakefield to attract prospective home owners seeking the Wilmington area. As members of the Eastern Middlesex Board of Realtors and the Eastern Middlesex Multiple Listing Service we are equipped to give you complete professional service with all your real estate transactions.

Let us assist you in buying or selling your home, the largest personal investment you are likely to make in your lifetime.

Do not hesistate to call!
Assisting you is our business

Forest Conant Realty
GREENWOOD P.O. BUILDING
968 MAIN ST.
WAKEFIELD, MASS.
658-9531 245-0520

Land Wanted
Would like one or two building lots in Wilmington.
Will pay top dollar. Call:
C. A. Mack Assoc.
658 - 2400

BULLDOZING SHOVELDOZING
Loam Excavating
Sand Gravel
DELOURY
CONSTRUCTION
475-7544

READING
AND VICINITY

Reading, West Side, $74,900. Stately five bedroom, 3½ bath classic C.E. Colonial Exclusive

Reading, West Side, $41,900. Picturesque six room dormered cape with garage. MLS exclusive.

AFFILIATED WITH WILCOX AND HODGES INSURANCE AGENCY
GREGORY and WEAVER
Real Estate
59 HIGH STREET, READING MASS. 01867
944-7668
107
MLS REALTOR

MULTIPLE LISTING SERVICE AVAILABLE
A & M FENTON Realtors
IF YOU ARE
LOOKING FOR A HOME, OR
SELLING YOUR HOME,
TRUST US TO PROVIDE
HONEST, PROFESSIONAL
SERVICE
A & M FENTON-REALTORS
104 Lowell St. (Rt 129) Wilmington
658-3221 944-6457

Emerson REALTORS
REAL ESTATE
841 Main St
TEWKSBURY
Tel. 851-3731

Christopher J. Barrett
REALTORS

61 ALBION STREET
WAKEFIELD
245 - 5011
OPEN 9 AM - 9 PM

312 MAIN STREET
WILMINGTON
658-5062
OPEN 9 AM - 9 PM

WILMINGTON: Four bedroom home one and one half baths, fireplaced livingroom, formal dining room, modern cabinet kitchen, more than an acre of dry, level land. Priced at $37,500.

WILMINGTON: Gracious living can be yours in this four bedroom multi-level home. Huge modern kitchen, first floor family room, one and one have baths. Large lot of land. Priced at $45,000.

A Jackson Home

is a Quality Home!

6 5 8 9 0 7 1

CUSTOM HOMES - GARRISONS
EMBANKMENTS - RANCHES - CAPES
BREEZEWAYS - GARAGES, ETC.

JACKSON BROS. INC.

Are You On Our List ?

Town Crier SUBSCRIPTIONS

$6.00 TEWKSBURY WILMINGTON

$7.00 OUT OF TOWN

Prices good until

February 1st

(then they go up a buck!)

MAIL TO
Town Crier
364 Middlesex Ave.
Wilmington, Mass. 01887

Town Crier Subscription

NAME: _____
ADDRESS: _____
TOWN: _____
ZIP _____

☐ NEW
☐ RENEWAL

☐ TEWKSBURY EDITION
☐ WILMINGTON EDITION

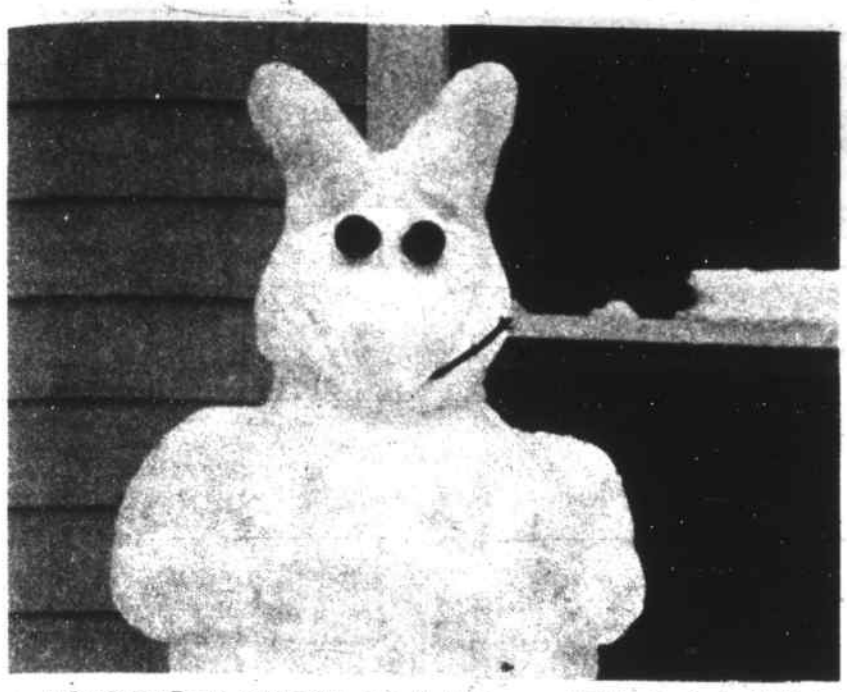

LONG-EARED VISITOR: Ed Hodgkins and Rick Festa built this snow bunny Tuesday at their home, "The Den" on Parker Street.

BITS & PIECES

Eddie Heffron, a Master Sargent in the US Army is prolonging his tour of duty with the Army near Frankfort am Main, in Germany. He is a twenty year man, and maybe he will now shoot for thirty, and he serves with the Engineer Section, V Corps.

His wife, Joan Blaisdell, of Swain Road Wilmington, broke her heel a little while ago, but is up and about now.

So far they have been in Frankfurt about 18 months. They should be getting on pretty well in German now.

Smash

Len Clark of the School Buildings Department reports that in 1974 the boys in the Roman House barn replaced 1227 broken windows in the Wilmington schools. They's like to board up each one and replace them all in August...so the taxpayers could realize how many windows are broken each year.

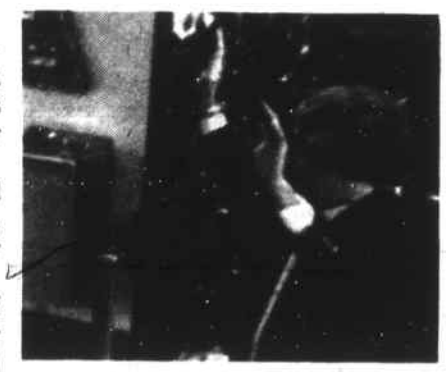

Holdup

David Norton is a Wilmington lad who grew up on Wildwood Street and worked in the Reading Savings Bank summers while in college. He now manages the North Andover branch of the Merrimack Valley National Bank. Last Tuesday he learned a phase of the banking business never taught in college. Two men armed with .38 calibre revolvers robbed the bank of 7,421. Norton is shown obeying the gunmen in this photo released by the FBI.

WILMINGTON SCHOOL CAFETERIA MENUS

Wildwood, Woburn St., Glen Rd., Boutwell and Shawsheen Schools

Monday: Juice, Hamburg and Gravy, Wax Beans, French Bread and Butter, Scooter Pie and Milk.

Tuesday: Juice, Grilled Frankfurter on Buttered Roll, Buttered Noodles, Carrot and Celery Sticks, Toll House Square and Milk.

Wednesday: No School

Thursday: Roast Turkey and Gravy, Mashed Potato, Peas, Cranberry Sauce, Roll and Butter, Ice Cream and Milk.

Friday: Juice, American Style Pizza, Meat Sauce, Whole Kernel Corn, Cheese piece, Jiffy Cookies and Milk.

Walker, Whitefield, Swain and Buzzell Schools

Monday: Juice, Hamburg and Gravy, Mashed Potato, Wax Beans, French Bread and Butter, Cookies and Milk.

Tuesday: Italian Sausage Sub, Potato Sticks, Whole Kernel Corn, Jello with Topping and Milk.

Wednesday: No School.

Thursday: Roast Turkey with Gravy, Mashed Potato, Cranberry Sauce, Roll and Butter, Hermit and Milk.

Friday: American Style Pizza, Meat Sauce, Potato Chips, Carrot and Celery Sticks, Cheese Cube, Ice Cream and Milk.

High School, North and West Intermediate Schools

Monday: Juice, Hamburg and Gravy, Mashed Potato, Wax Beans, French Bread and Butter, Applesauce Cake with Topping and Milk.

Tuesday: Italian Sausage Sub, Potato Sticks, Whole Kernel Corn, Cookies and Milk.

Wednesday: No School.

Thursday: Roast Turkey and Gravy, Mashed Potato, Peas, Cranberry Sauce, Roll and Butter, Hermit and Milk.

Friday: American Style Pizza, Meat Sauce, Green Salad, Parsley Potatoes, Ice Cream and Milk.

Sons of Italy 2183
BLITZ
Every Wednesday Evening at 8 PM
K of C Hall
WILMINGTON
Plus a tremendous Extra
JACKPOT GAME
(Last game of the night)

COLOR TELEVISION REPAIRS
Call
HARVEY'S TV
Service Calls $6
658 - 5944
Master TV License 1308

Rocco's IS NOW
OPEN for BREAKFAST
from 6 A.M. to 11 A.M. ONLY
Every Sunday is Mother's Day
So Mom eats at 1/2 price
Either Breakfast or Dinner
(based on a family of 3 or more)
Closed Mondays
Cocktails
Open Tues thru Sat
6 am - 11:30 pm
Sunday 6 am to 11 pm
657-7361
658-9459
Closed Mondays
193 Main St.
Rt. 38, Wilmington

Serving Wilmington over 35 Yrs
COOMBS FURNITURE
Quality & Economy
464 MIDDLESEX AVENUE
NORTH WILMINGTON
658-4511

Petticoat Junction
Specializing in Scissor Shaping
Air Waving & UniPerms
364 Middlesex Avenue
North Wilmington
In Ye Old Railroad Station
658-9336

Home Made
GRINDERS
&
PIZZA
Greek Salad & Spaghetti
GS House of PIZZA
325 MAIN ST WILMINGTON
Call
658 - 5356
Your order will be ready when you get here
EAT IT HERE or TAKE IT OUT
11 AM to 11 PM

Hairs Inn
Coiffures
Redken's
Trichoperm
Hair Analysis
ALL REDKEN PRODUCTS
Blow Waving
Perfect Touch
Specializing in Scissors Cutting
281 Main St. (Gardner Bldg.) Rte 38, Wilmington
658 - 4648
CLOSED MONDAYS

Alfred T. O'Connor
YOUR Independent Insurance AGENT SERVES YOU FIRST
INSURANCE
Colonial Park Professional Building
25 Lowell Street
Jct. 38 & 129
Wilmington
658 - 3910

TOWN OF WILMINGTON
SCHOOL CENSUS INFORMATION

Wilmington homes are now being visited by persons who are taking the census of school children and pre-school children. The information obtained is to be processed on cards which look like the sample below:

Please take time to look at the card, so that you may have a better idea of the questions to be asked, and thus assist in the census.

Thank you for your cooperation

Walter H Pierce
Superintendent of Schools

COMMONWEALTH OF MASSACHUSETTS
PUPIL CENSUS

NAME: _____
Last, First, Middle Initial

ADDRESS:

House Number: _____

Street Name: _____

Zip Code: _____

Primary Language Spoken in Home: _____

Date of Birth (MM-DD-YY) _____

Age as of October 1, 1974 (YY-MM) _____

Special Education Needs: for example, Deaf, Blind, perpetual handicaps, Mentally retarded, physical handicaps, Emotionally disturbed, etc. Y-Yes N-No _____

School Last Attended: _____

Sex M=Male F=Female _____

PARENT NAME _____
Last, First, Middle Initial

Place of Birth Parent _____
City / Town / State

Place of Birth Student _____
City / Town / State

Social Security Number of Student _____

MULTI-SHIFT OPPORTUNITIES

Compugraphic, the world leader in computerized phototypesetting equipment continues to expand its facilities and enlarge its staff. If you're looking for a company with more room to grow, takea few seconds and check out the following job openings:

INSPECTORS
SHEET METAL MECHANICS
FABRICATION MECHANICS

Compugraphic offers excellent starting salaries, a full range of company benefits and is conveniently located at the junction of Routes 93 and 129 in Wilmington.

Drop in or call our Personnel Department at (617)-944-6555.

compugraphic

80 Industrial Way
Wilmington, Mass. 01887

Listed: American Stock Exchange
An Equal Opportunity Employer

DEVELOP CONFIDENCE

Learn to Speak Effectively
ATTEND A FREE EXPLANATION MEETING OF THE

DALE CARNEGIE COURSE

In Effective Speaking, Human Relations and Leadership Training

- Prepare for Leadership
- Think on Your Feet
- Improve Your Memory
- Increase Your Poise
- Develop confidence
- Develop Goals in Life
- Speak Effectively
- Overcome Fear

ANDOVER
Monday, JAN. 13 at 7:45 P.M.
SHERATON ROLLING GREEN MOTOR INN
Jct. Rtes. 93 and 133, Andover, Mass.

For Free Tickets or Information Call:
Collect 1-926-4820
Presented by New England Institute,
85 Main St., Watertown, Mass.

Help Wanted

Part time Secretarial

Three-four mornings a week consisting of completion of medical forms, typing and filing. Some knowledge of medical terminology needed.

Reply by letter to J.R. Marshall, M.D., 255 Lowell St., Wilmington.

Sales Representative WANTED

Part time or full time openings in your local area offering public relations program to local banks, merchants, and service companies. Generous commissions. Training period.

Call Mr. Damon 1-369-8571 between 6 and 9 pm.

TOWN OF WILMINGTON

BOARD OF APPEALS
PUBLIC HEARING 8-75

A Public Hearing will be held at the Town Hall Annex, 150 Middlesex Avenue, on Tuesday evening January 28, 1975 at 7:00 p.m. on the application of Joseph A. LaCreta, 51 Timberneck Dr. Reading, to obtain a variance from the Zoning By-Law to authorize the operation of a restaurant at 433 Main Street (former Railroad Station). (Map 42, Parcel 22F).

Bruce MacDonald, Chmn.
J9,16 Board of Appeals

BOARD OF APPEALS
PUBLIC HEARING 9-75

A Public Hearing will be held at the Town Hall Annex, 150 Middlesex Avenue on Tuesday evening January 28, 1975 at 7:00 p.m. on the application of Milton J. Babcock, 644 Liberty Street, Braintree, to obtain a variance to erect a single family dwelling on said lot located on Commonwealth Avenue, having insufficient depth. (Map 40 Parcel 162).

Bruce MacDonald, Chmn.
J9,16 Board of Appeals

COMMONWEALTH OF MASSACHUSETTS
LAND COURT
PETITION TO
FORECLOSE TAX LIEN

(SEAL) **Nos. 45791, 45819, 45823, 45825, 45826**

To all whom it may to concern, and to:

45791: **Albert Caristia,** now or formerly of Weymouth, Norfolk County, and said Commonwealth; or his heirs, devisees, and legal representatives;

45819: **Morris C. Mangis, Mary I. Mengis,** both residences unknown; or their heirs, devisees, and legal representatives;

45823: **Elmer W. McPhee, Florence G. McPhee, a/k/a Florence G. McPhee Mosier,** both residences unknown; **Grace M. McPhee, a/k/a Grace M. Cooper,** deceased; or their heirs, devisees, and legal representatives;

45825: **Joseph Noonan,** residence unknown; or his heirs, devisees and legal representatives;

45826: **Frances Powell, Lillian Glynn, Mary Ahern, Margaret Duggan, Grace R. Cole,** all residences unknown; or their heirs, devisees, and legal representatives;

Whereas, a petition has been presented to said Court by Town of Wilmington, a municipal corporation, located in the County of Middlesex and said Commonwealth, to foreclose all rights of redemption from the tax lien proceedings described in said petition in and concerning a six certain parcels of land situate in Wilmington in the County of Middlesex and in said Commonwealth, bounded and described in said petition as follows:

45791: Land in said Wilmington shown as Parcel 10 on Assessor's Map 98.

45819: 1. Land in said Wilmington shown as Parcel 28A on Assessor's Map 40.

2. Land in said Wilmington shown as

45823: Land in said Wilmington shown

45825: Land in said Wilmington being Lot 313 on Home Park Plan No. 3, described in Mx. No. Dist. Reg. of Deeds, B. 356, P. 461.

45826: Land in said Wilmington being Lots 79-83 inc. on Silver Lake Gardens Plan.

If you desire to make any objection or defense to said petition you or your attorney must file a written appearance and an answer, under oath,, setting forth clearly and specifically your objections or defense to each part of said petition, in the office of the Recorder of said Court in Boston (at the Court House), on or before the tenth day of February next.

Unless an appearance is so filed by or for you, your default will be recorded, the said petition will be taken as confessed and you will be forever barred from contesting said petition or any decree entered thereon.

And in addition to the usual service of this notice as required by law, it is ordered that the foregoing citation be published forthwith once each week for three successive weeks in the Town Crier a newspaper published in said Wilmington.

Witness, WILLIAM I. RANDALL, Esquire, Judge of said Court, this eighteenth day of December in the year nineteen hundred and seventy-four.

Attest with Seal of said Court.

JEANNE M. MALONEY
D24J2,9 Deputy Recorder

TOWN OF WILMINGTON

INVITATION TO BID

Sealed bids for the printing of the 1974 Town Report of the Town of Wilmington will be received at the office of the Town Manager, Town Hall, Wilmington, Mass., until 11:15 a.m. on Tuesday, January 21, 1975, where and when they will be publicly opened and read.

Detailed specifications may be obtained from the office of the Town Manager, Town Hall, Wilmington.

The Town of Wilmington reserves the right to reject any quotation or any part thereof deemed not to be in the best interest of the Town of Wilmington.

Sterling C. Morris
J9 Town Manager

COMMONWEALTH OF MASSACHUSETTS
LAND COURT
PETITION TO
FORECLOSE TAX LIEN

(SEAL) **Nos. 45827, 46746, 47466, 47489, 47493**

To all whom it may concern, and to

45827: **Jane Riddell,** residence unknown; or her heirs, devisees, and legal representatives.

46746: **George R. Blaisdell,** residence unknown; **Katherine Blaisdell,** deceased; or their heirs, devisees, and legal representatives;

47466: **Worden J. Harnish** and **Rose F. Harnish,** both residences unknown; or their heirs, devisees, and legal representatives;

47489: **Amasa A. Yale,** residence unknown; or her heirs, devisees, and legal representatives;

47493: **Trader Homes, Inc.,** a duly existing corporation, having an usual place of business in Chelmsford, Middlesex County, and said Commonwealth; **Lillian A. Wettergreen,** residence unknown; or her heirs, devisees, and legal representatives;

Whereas, a petition has been presented to said Court by Town of Wilmington, a municipal corporation, located in the County of Middlesex and said Commonwealth, to foreclose all rights of redemption from the tax lien proceedings described in said petition in and concerning a six certain parcels of land situate in Wilmington in the County of Middlesex and in said Commonwealth, bounded and described in said petition as follows:

45827: Land in said Wilmington shown as Parcel 179 on Assessors' Map 40.

46746: 8,000 sq. ft. more or less Olney Ave. Lots 408-412 inclusive Wilmington Terrace. See Assessors' Map 32, Parcel 58. Title Reference Book 1031 Page 217.

47466: Lots 80, 81 Blk. E, YePine Woods Plan 11,-250 sq. ft. more or less Jacquith Road. See Assessors' Map 20 Parcel 24. Title Ref. Book 1752, Page 181.

47489: 1. 4,000 sq. ft. more or less Oakwood Road Lots 360-361 Silver Lake Pines Add'n See Assessors' Map 55 Parcel 87A (See deed to assessed owner dated 6-15-54 Doc. No. 40996) Cert. 2756 (Amasa Yale).

2. Lots 367-368 Silver Lake Pines Add'n 5,000 sq. ft., more or less Everett Ave. See Assessors Map 55 Parcel 85 Title Ref. Book 71, Page 207 Cert. 13703.

47493: 1. Lots 188-189 Pinewood Pk - 6400 sq. ft. more or less Pinewood Ave. See Assessors' Map 48, Parcel 29 Title Ref. Book 1651 Page 439.

2. Lots 338-339 Pinewood Park 7500 sq. ft. more or less Pinewood Ave. See Assessors' Map 48, Parcel 54 Title Ref. Book 1651 Page 439.

If you desire to make any objection or defense to said petition you or your attorney must file a written appearance and an answer, under oath, setting forth clearly and specifically your objections or defense to each part of said petition, in the office of the Recorder of said Court in Boston (at the Court House), on or before the tenth day of February next.

Unless an appearance is so filed by or for you, your default will be recorded, the said petition will be taken as confessed and you will be forever barred from contesting said petition or any decree entered thereon.

And in addition to the usual service of this notice as required by law, it is ordered that the foregoing citation be published forthwith once each week for three successive weeks in the Town Crier a newspaper published in said Wilmington.

Witness, WILLIAM I. RANDALL, Esquire, Judge of said Court, this eighteenth day of December in the year nineteen hundred and seventy-four.

Attest with Seal of said Court.

JEANNE M. MALONEY
D24J2,9 Deputy Recorder

TOWN OF WILMINGTON

PLANNING BOARD
NOTICE OF PUBLIC HEARING

In accordance with the provisions of Section 81Q of Chapter 41 of the General Laws of The Commonwealth of Massachusetts, notice is hereby given that a Public Hearing will be held by the Planning Board of the Town of Wilmington in the Planning Board Office in the Mildred Rogers School, off Grove Ave.., Wilmington, Mass. on Tuesday January 28, 1975 at 8:00 p.m. to consider amendments to the "Rules and Regulations Governing the Subdivision of Land."

January 7, 1975
J9,16 Arthur E. Harding Jr., Chmn.

COMMONWEALTH OF MASSACHUSETTS
PROBATE COURT

Middlesex, ss.

To **Wayne F. Buswell** of Wilmington in the County of Middlesex, and to his heirs apparent or presumptive and to the Massachusetts Department of Mental Health, and to the United States Veterans Administration.

A petition has been presented to said Court alleging that said **Wayne F. Buswell** has become incapacitated by reason of mental weakness - physical incapacity - to care properly for his property and praying that **Fred T. Corum** of Wilmington in said County, or some other suitable person, be appointed conservator of his property.

If you desire to object thereto, you or your attorney should file a written appearance in said Court at Lowell before ten o'clock in the forenoon on the 28th day of February 1975, the return day of this citation.

Witness, Edward T. Martin, Esquire, First Judge of said Court, this 17th day of December 1974.

John V. Harvey,
D24,J2,9 Register

COMMONWEALTH OF MASSACHUSETTS
LAND COURT
PETITION TO
FORECLOSE TAX LIEN

(Seal)

Nos. 49696, 49697, 49698, 49699, 49700

To all whom it may concern, and to:

49696: **Cecil W. Cantrell, Jr.,** residence unknown; or his heirs, devisees, and legal representatives;

49697: **Mary Chmiell,** residence unknown; or her heirs, devisees, and legal representatives;

49698: **Richard John Clay, Rita M. Clay,** both residences unknown; or their heirs, devisees, and legal representatives;

49699: **Mollie Feldberg,** Trustee of Kent Realty Trust, residence unknown; or her heirs, devisees, and legal representatives;

49700: **John A. Mayo,** residence unknown; or his heirs, devisees, and legal representatives;

Whereas, a petition has been presented to said Court by Town of Wilmington, a municipal corporation, located in the County of Middlesex and said Commonwealth, to foreclose all rights of redemption from the tax lien proceedings described in said petition in and concerning a seven certain parcels of land situate in Wilmington in the County of Middlesex and in said Commonwealth, bounded and described in said petition as follows:

49696: 564 sq. ft. more or less Baland Rd. Lot 10 Baland Park. See Assessors' Map 97 Parcel 26. (Title Ref C Book 1299 Page 82)

49697: (1) Land in said Wilmington, being Lot 165 Apollo Park and shown as Parcel 19A on Assessors' Map 18.

(2) Land in said Wilmington, being Lot 167 Apollo Park and shown as Parcel 21A on Assessors' Map 18.

(3) Land in said Wilmington, being Lots 93 and 94 Apollo Park and shown as Parcel 139A on Assessors' Map 6.

49698: Land in said Wilmington shown as Parcel 5 on Assessors' Map 98.

49699: Land in said Wilmington, being Lots 91 and 92 Apollo Park and shown as Parcel 139 on Assessors' Map 6.

49700: Land in said Wilmington shown as Parcel 86A on Assessors' Map 9.

If you desire to make any objection or defense to said petition you or your attorney must file a written appearance and an answer, under oath, setting forth clearly and specifically your objections or defense to each part of said petition, in the office of the Recorder of said Court in Boston (at the Court House), on or before the tenth day of February next.

Unless an appearance is so filed by or for you, your default will be recorded, the said petition will be taken as confessed and you will be forever barred from contesting said petition or any decree entered thereon.

And in addition to the usual service of this notice as required by law, it is ordered that the foregoing citation be published forthwith once each week for three successive weeks in the Town Crier a newspaper published in said Wilmington.

Witness, WILLIAM I. RANDALL, Esquire, Judge of said Court, this eighteenth day of December in the year nineteen hundred and seventy-four.

Attest with Seal of said Court.

JEANNE M. MALONEY
D24J2,9 Deputy Recorder

TOWN OF WILMINGTON

BOARD OF SELECTMEN
PUBLIC NOTICE

In accordance with Section 16 of Chapter 3 of the Revised By-Laws of the Inhabitants of the Town of Wilmington, the Selectmen hereby give notice of their intention to sell and convey Town-owned land situated on Quincy Street off Grove Avenue, said parcel acquired by foreclosure of tax titles, to an abutting owner, on Monday, January 13, 1975 at 7:40 p.m. at the Town Hall. The parcel to be sold is identified as Lot 51 of B.F. Wild Plan and is shown on Assessors' Map 34 as parcel 39, to which reference is made for a more particular description.

James R. Miceli, Chmn.
J2,9 Board of Selectmen

COMMONWEALTH OF MASSACHUSETTS
LAND COURT

Middlesex, ss.

To the Honorable the Judges of the Land Court for the Commonwealth of Massachusetts.

Respectfully represents **Olive Cunningham,** formerly known as **Olive Madore,** of Wilmington, in the County of Middlesex and said Commonwealth; that she is owner of a certain lot of land with the buildings thereon, situate in Wilmington, in the County of Middlesex and said Commonwealth, bounded and described as follows:

The land with the buildings thereon, situated in said Wilmington, being shown as Lots 37, 38 and 39 on plan entitled, "Plan of Property belonging to Alfred Frisco, Wilmington," dated March 27, 1952, by A.N. Eames, Surveyor, recorded April 10, 1952, with Middlesex North District Deeds, Plan Book 81, Plan 154B, and bounded and described as follows:

SOUTHWESTERLY: by Boutwell Street, sixty and 60/100 (60.60) feet;

NORTHWESTERLY: by Lot No. 40 on said plan, one hundred twelve (112) feet;

NORTHEASTERLY: by land of owners unknown, sixty (60) feet; and

SOUTHEASTERLY: by Lot No. 36 on said plan, one hundred twenty-one (121) feet.

Containing 6,990 square feet of land.

That the record title to said lot of land is clouded by a mortgage given by **Olive Madore** to **Alfred Frisco** dated June 15, 1953, and duly recorded Book 1226, Page 118, purporting to secure a note for $200.00, payable in or within three months, with interest semi annually, which mortgage appears to be undischarged, unassigned and unforeclosed on and by the record - or not properly or legally discharged of record:

That for more than twenty years after the expiration of the time limited for the full performance of said condition no payment has been made and no other act done in recognition of said mortgage; and

That the mortgagor named in said mortgage and those claiming under her have been in uninterrupted possession of said land for more than twenty years after the expiration of time limited in said mortgage for the full performance of the condition thereof.

WHEREFORE your petitioner pray that after appropriate notices a decree may be entered on the foregoing allegations as authorized by Section 15, Chapter 240 of the General Laws as amended by Chapter 20, of the Acts of 1924.

(signed) OLIVE CUNNINGHAM

On this 5th day of December 1974, personally appeared before me the within named **Olive Cunningham,** formerly **Olive Madore** known to me to be the signer of the foregoing petition, and made oath, that the statements therein contained so far as made of her own knowledge are true and so far as made upon information and belief that she believes them to be true.

Before me, FRED T. CORUM, Notary Public.
My Commission Expires
December 30, 1976

A True Copy Attest:

Jeanne M. Maloney
D24J2,9 Deputy Recorder

COMMONWEALTH OF MASSACHUSETTS
LAND COURT

Middlesex, ss. **CASE NO. 74481**

Upon the foregoing petition, it is ordered that the petitioner give notice to all persons interested in said petition to appear before the Land Court, at Lowell, within and for our said County of Middlesex (where appearances and answers may be filed with **Frederick J. Finnegan,** Register of Deeds for the North Registry District of said Middlesex County, as Assistant Recorder of said Court) on the first Monday of February next, by causing a true and attested copy of said petition and this order to be published forthwith once a week, for three successive weeks, in the Town Crier, a newspaper published in Wilmington, in said county of Middlesex, the last publication to be fourteen days at least before said first Monday of February next; by serving each known respondent by registered mail with a like attested copy of said petition and order as soon as may be and in any event fourteen days at least before said first Monday of February next; that all respondents may then and there show cause why the prayer of said petitioner should not be granted.

By the Court.
Attest: JEANNE M. MALONEY
Deputy Recorder

Dated December 17, 1974
A True Copy Attest:

Jeanne M. Maloney
D24J2,9 Deputy Recorder

TOWN OF WILMINGTON

HOUSING AUTHORITY
INVITATION TO BID

The Wilmington Housing Authority is receiving bids for the following:

1. A bid for supplying No. 2 grade fuel oil to two (2) tanks each having a 3000 gallon capacity. The heating and hot water systems are so designed that the fuel oil in varying amounts is needed on a year-round basis.

2. A bid for the maintenance and service of the heating equipment including the following: Cleaning annually of two (2) boilers, thermostats checked annually commencing February 1,1975 until 100% of all thermostats have been serviced. Checking and oiling of all circulators prior to heating season in the 40 units and the Community Building. Service company is to supply all labor necessary to keep heating systems running properly, such as circulators, thermostats, air vents and related plumbing.

The request is made that bids for fuel oil and maintenance be quoted as separate bids.

We are extending to your firms the invitation to send an estimator to the Project to view the equipment set-up and heating installation so that you can make more precise bids.

The closing deadline for all bids is January 27, 1975 at 8:00 P.M. at a regular meeting of the Housing Authority at which time the bids will be opened.

George W. Hooper, Chmn.
Henry E. Borrazzo, Executive
J9,16 Dir.

COMMONWEALTH OF MASSACHUSETTS
LAND COURT
PETITION TO
FORECLOSE TAX LIEN

(SEAL) **Nos. 49701, 49702, 49703, 49705, 49707**

To all whom it may concern, and to

49701: **Rose Pearlstein,** residence unknown; or her heirs, devisees, and legal representatives;

49702: **Joseph Perry,** residence unknown; or his heirs, devisees, and legal representatives;

49703: **Nicholas Petrillo, Mary Petrillo,** both residence unknown; or their heirs, devisees, and legal representatives;

49705: **Florence A. Storey, a/k/a Florence A. Story,** deceased; or her heirs, devisees, and legal representatives;

49707: **Abraham Wintrob,** residence unknown; or his heirs, devisees, and legal representatives:

Whereas, a petition has been presented to said Court by Town of Wilmington, a municipal corporation, located in the County of Middlesex and said Commonwealth, to foreclose all rights of redemption from the tax lien proceedings described in said petition in and concerning a five certain parcels of land situate in Wilmington in the County of Middlesex and in said Commonwealth, bounded and described in said petition as follows:

49701: 2,175 sq. ft. more or less, Sheldon Ave. See Assessors' Map 50, Parcel 16.

49702: Land in said Wilmington being Lot 1001 on Silver Lake Gardens Plan.

49703: Land in said Wilmington at 46 Aldrich Road, being Lots 181-184 inc., 197-200 inc. and 240-243 inc. Home Park Plan 2 and shown as Parcel 3 on Assessors' Map 19.

49705: 3,800 sq. ft. more or less, Garfield Ave. See Assessors' Map 7, Parcel 110.

49707: Land in said Wilmington, being Lot 245 Wilmington Gardens Addition and shown as Parcel 29A on Assessors' Map 6.

If you desire to make any objection or defense to said petition you or your attorney must file a written appearance and an answer, under oath, setting forth clearly and specifically your objections or defense to each part of said petition, in the office of the Recorder of said Court in Boston (at the Court House), on or before the tenth day of February next.

Unless an appearance is so filed by or for you, your default will be recorded, the said petition will be taken as confessed and you will be forever barred from contesting said petition or any decree entered thereon.

And in addition to the usual service of this notice as required by law, it is ordered that the foregoing citation be published forthwith once each week for three successive weeks in the Town Crier a newspaper published in said Wilmington.

Witness, WILLIAM I. RANDALL, Esquire, Judge of said Court, this eighteenth day of December in the year nineteen hundred and seventy-four.

Attest with Seal of said Court.

JEANNE M. MALONEY
D24J2,9 Deputy Recorder

CAR CORNER

by Bob Bagnulo and Joe Casey

The gasoline lines in your auto are made of steel and lead from the gasoline tank. These lines have quite a narrow inside passage.

This passage is easily clogged by sludge or ice and may also develop holes from rust, flexing or friction. Sometimes problems that occur here are blamed on the fuel pumt or carburetor.

A small hole in the gas line will not show drips of gas, but will admit air into the line. A can of dry gas can sometimes be very helpful.

The friendly experienced people at WILMINGTON FORD, 275 Main St., Rt. 38, Wilmington, 658-6800 are always very helpful in solving your automotive problems and meeting your automotive needs. Indeed, our people are trained to spend the full amount of time necessary to analyze your car's problems. We attempt to insure same day service whenever possible. Hours: sales, 9-10 Mon-Fri; 8-6 Sat; service, 7:30-9 Mon-Fri; 7:30-5 Sat.

Helpful hint

Before installing a new fuel pump, check the gas line for leakage.

GEORGE G. ROBERTIE
Locksmith 658 - 2206
Registered & Bonded
KEYS - LOCKS
AUTO - HOME - INDUSTRIAL

CHEMPRO
CLEANING SPECIALISTS INC.
Complete Janitorial Service
☐ CARPETS CLEANED Steam extraction Dry foam
☐ WALLS Wood work etc.
☐ FULLY INSURED All work guaranteed
☐ MASTER CHARGE Accounts Welcome
We've had a clean record for 5 years serving Greater Boston since 1969
Bus. 658-5958 Res. 657-7363

Cesspools & Septic Tanks
Pumped out
LOAM
5 Yard Minimum
$36.05 Tax included per load
Back Hoes & Shovel Dozers FOR RENT
JOSEPH H APP
933 - 1077 Wilmington 658 - 2223

JUNK CARS REMOVED FREE
AL'S AUTO PARTS
CHARLIE DUFFY
658 - 4558

WE BUY Used or Junk Cars & Trucks
Woburn Truck Parts Inc.
933-1546

DAVID J. FULLER & SONS
Carpentry Remodeling
658 - 6370

James H. White, Jr.
carpenter
Additions and Remodeling
69 West Street
Wilmington, Mass.
Tel. 658-3141

Warren Mickle
FLOORS
ARMSTRONG VINYL & LINOLEUM
CARPET FOR PORCHES
VIKING CARPETS FOR KITCHENS
FORMICA COUNTER TOPS
CERAMIC TILE
CALL 658 - 9503

LOAM
CALL 475-7544
DELOURY CONSTRUCTION

TRADING POST

USE THE FORM BELOW to place your Trading Post Ads or call 658-2346 and send the 1.00 in before Wed. NOON.

SERVICES

Wall to wall carpet cleaning. Homes, industries and businesses. Cleaning of all size rugs with free pickup and delivery. Full insurance coverage, satisfaction guaranteed. Also floor cleaning and full janitorial services. Free estimates. Gallant Service, 272-9432 or 272-7347. U

P & C Painting Co. Interior, exterior, paper hanging. Free estimates. 658-3778. Paul Pintrich. U

General sewing. Experienced stitcher will alter hems, and other work, on dresses, coats, gowns, slacks, men's trousers and drapes. Reasonable. Call Rose at 658-9282. U

House Painting. Inside and out. Carpenter work and roof repairs. Free estimates. Robert Babine, 658-3321. U

Real estate equity loans. Use your home's borrowing power. Obtain $1500 to $25,000 quickly and easily. Your present mortgage is not affected. Robert Stevens. 1-729-6156. U

Snow plowing, driveways, small parking lots, etc. Call Bob Babine at 658-3321 or 664-6264. N28-F27

Snowplowing - fast efficient and dependable. Driveways or small parking lots. Reasonable rates. Call Sal at 658-4306. N7-F20

Electrical work. Service changes and general house wiring. Insured. Free estimates. 658-4461 or 664-2165. J2,9,16

Breaking up a home? We buy contents. Anything old, furniture, china, glass. We pay cash. 658-8121 any time. U

Snow plowing, driveways, small parking lots. Tree removal and trimming. Twenty-four hour service. 658-2410. Average driveway, $4.00. J9,16,23

We can beautify your home with vinyl wall covering. Reasonable rates. Call 658-6142 to arrange appointment for free estimates. J9

FOR RENT

Andover-Lawrence line on Route 495, near Route 93. Twenty-five minutes to Boston. One and two bedroom apartments. WW, disposal, etc. $164 $178. Heated. No pets. 1-683-3801. U

Methuen-Route 495. New deluxe garden apartments, near Route 93. Twenty-five minutes to Boston. Disposal, carpet, balconies, etc. One and two bedrooms at $164-$190. Heated. No pets. 1-685-7848. U

Conway, N.H. New four bed chalet all modern with fire place. Minutes to five ski areas. Sun. pm to Fri. pm, $120. 657-7115 after 5 pm. J9

Hall for rent for wedding receptions, showers, parties of all kinds. 658-6780. U

FOR SALE

Poodles for sale; two males, two females. Ready for Valentine's Day. Stud service also available. 658-4272. D24 J2

For sale, parts for all electric shavers. Ronson, Sunbeam, Remington, Norelco and Schick shavers. A & K Jewelers. Stoneham Square, 438-1250. U

Wilmington Lions. Help eye research - help the blind and projects in Wilmington. Buy light bulbs, house brooms, bath-towels - $2.00 per unit. 658-8663 or 658-2488. U

Rebuilt bikes, 16" to 26". Lots of wheels and bike parts for sale. Parrella's 148 Ballardvale St., Wilmington. 658-8176 Please call first. U

Miscellaneous

Route 38 Flea Market, Wilmington/Tewksbury Town Line. Open every Sunday, rain or shine. Antiques, household goods, jewelry, furniture, paintings, records, tapes, tools, gifts coins. J9

CARPET OUTLET
REMNANTS
BROADLOOM
Wall to Wall Installations
HUGE SAVINGS
411 MAIN ST
WILMINGTON
Jct. 38 & 62
658 - 3700

For Delivery of Boston Globe
AM - PM - Sun
call 658-8211

Industrial & Commercial Wiring
Free Estimates
Don Small
Electrical Contractor, Inc.
31 Arlene Avenue
658 - 8111

NEED ELECTRICIAN ?
HOUSE WIRING REPAIRS
CALL
657 - 7752
Licensed

Exhibitors Wanted
For Flea Market, Sunday Jan. 12. Route 125 Auction Hall, Wilmington. Preferably antiques, collectibles and used household items.
For reservations call:
658 - 4080 or 658 - 8772

D & S Electric
Licensed lectricians
Residential
Commercial
Industrial
24 Hour Emergency Service
658 - 2668

RALPH'S AUTO BODY
Member I.G.O.
Licensed Ins. Estimating
Foreign & Domestic
Collision Specialists
Auto & Truck Painting
17 N. Maple St, N. Woburn
933-9836 933-6646
933-0024
Ralph Kinnear, Jr. Prop

IF YOU DRINK WHEN YOU DON'T WANT TO THAT'S OUR BUSINESS
ALCOHOLICS ANONYMOUS
Write To
2 Laurie Road, Tewksbury

CHARLIE'S AUTO BODY
611 MAIN ST.
WILMINGTON
Frame Straightening
Major Collision Work
Windshields
Fiberglas Bodies
Wrecker Service
658 - 5360

John Herrick
• PLUMBING
• HEATING
• GAS FITTING
Lic. No. 16424
Repair - Remodeling
FREE ESTIMATES
Call 664-3243

Clip... Fill Out and Mail

364 Middlesex Ave, Wilmington, Ma. 01887

Enclosed find $1.00 for each week my Trading Post Ad will run (25 words or less)

Copy must be received in the Town Crier office by 5 P.M. Tuesday for Thursday publication.

_____ _____ _____ _____ _____
_____ _____ _____ _____ _____
_____ _____ _____ _____ _____
_____ _____ _____ _____ _____ 25th word
_____ _____ _____ _____ _____

5c each additional word

Name _____

Address _____

This ad will appear in both
Tewksbury Town Crier
& Wilmington Town Crier

FOR YOUR CONVENIENCE IN WILMINGTON
FOREIGN AUTO REPAIRS
MERCEDES BENZ PORSCHE B.M.W.
TOYOTA CAPRI DATSUN 240Z-260Z
V.W. AUSTIN M.G.
WE SERVICE ALL MODELS OF FOREIGN CARS
SPECIALIZING IN ALL FUEL INJECTION SYSTEMS
JANSEN OVER-SEAS AUTOS
687 Main St (Rt 38) Wilmington
658 - 9458 IF WE CAN'T FIX IT, FORGET IT

Will be closing at 5 pm Thursdays
SWEEZEY HOME COURTESY CENTER
658 - 2051
615 MAIN ST. WILMINGTON Jct Rts 129 & 38
Everything for the Home

Rely On Us
FOR Modern oil heat efficiency
FOR 24-hour oil burner Service
FOR Automatic delivery
FOR Top Quality Fuel
Call
Al Ducharme
658 - 3383
FITZGERALD FUEL CO. INC.
319 MAIN ST. WILMINGTON

Ballroom Dancing at the Woburn Street School

EVERYONE IS VERY INTENT: On the instructions, in this picture of a Ballroom Dancing class in the Woburn Street School. It is sponsored by the Wilmington Recreation Department.

CLOSED! After one and one third centuries of service. The Shawsheen Avenue bridge will not be used only by pedestrians, and the new Route 129 Bridge, or Eames Farm bridge, or Rocco's Bridge, or Fred Cain's bridge, or whatever it will be called, is now the road between Main Street and Shawsheen Avenue.

Some motorists didn't believe the sign, or else they are shortsighted, to judge by the tire tracks.

SAVE THIS AD
RESIDENTS OF WILMINGTON, READING, NORTH READING
WOBURN, TEWKSBURY, BURLINGTON AND BILLERICA
Community Discount
With Clipping of This Advertisement
20% OFF
PARTS AND LABOR
Scientific Service — Expert Mechanics
Largest Service Shop in New England
PLEASE PRESENT THIS AD AT SERVICE DESK, BEFORE WORK IS STARTED.
FORD
WILMINGTON FORD
Rte. 38, Wilmington--Opposite Wilmington Plaza--658-6800

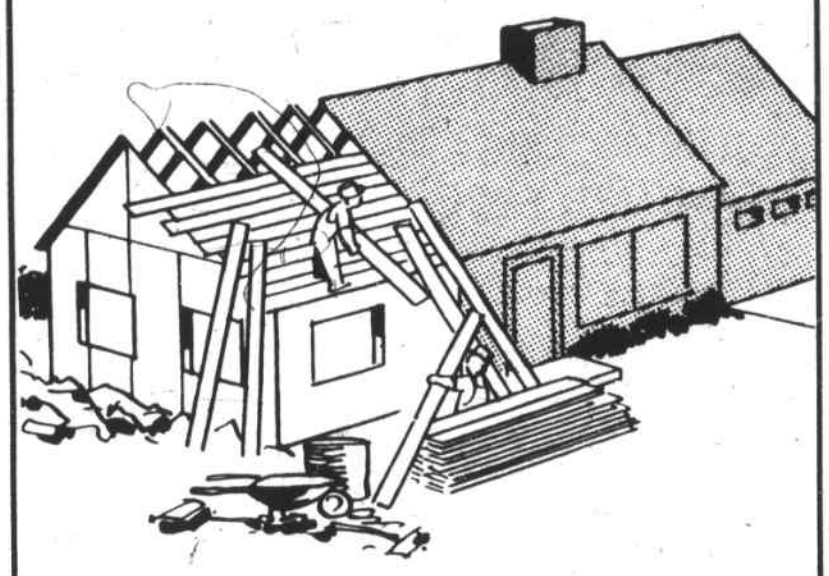
INFLATION IS ALMOST
LIKE ADDING ANOTHER ROOM
Your home will cost more to replace or repair this year than in 1974. A loss could be mighty rough on the pocketbook if insurance protection hasn't moved up. Talk to us.
BEDELL BROTHERS INSURANCE
402 Main St., Wilmington, Mass 01887
Telephone: 658-9116 & 944-4470